Gc
929.2
H83985h
2021468

M. L.

REYNOLDS HISTORICAL
GENEALOGY COLLECTION

ALLEN COUNTY PUBLIC LIBRARY
3 1833 01367 9623

Descendants

of

John and Mary Howes

of

Montgomery County

Maryland Md.

by

Jennie J. Wight Howes

023

THE DINGLEY PRESS, INC., FREEPORT, MAINE

78 7882 7

2021468

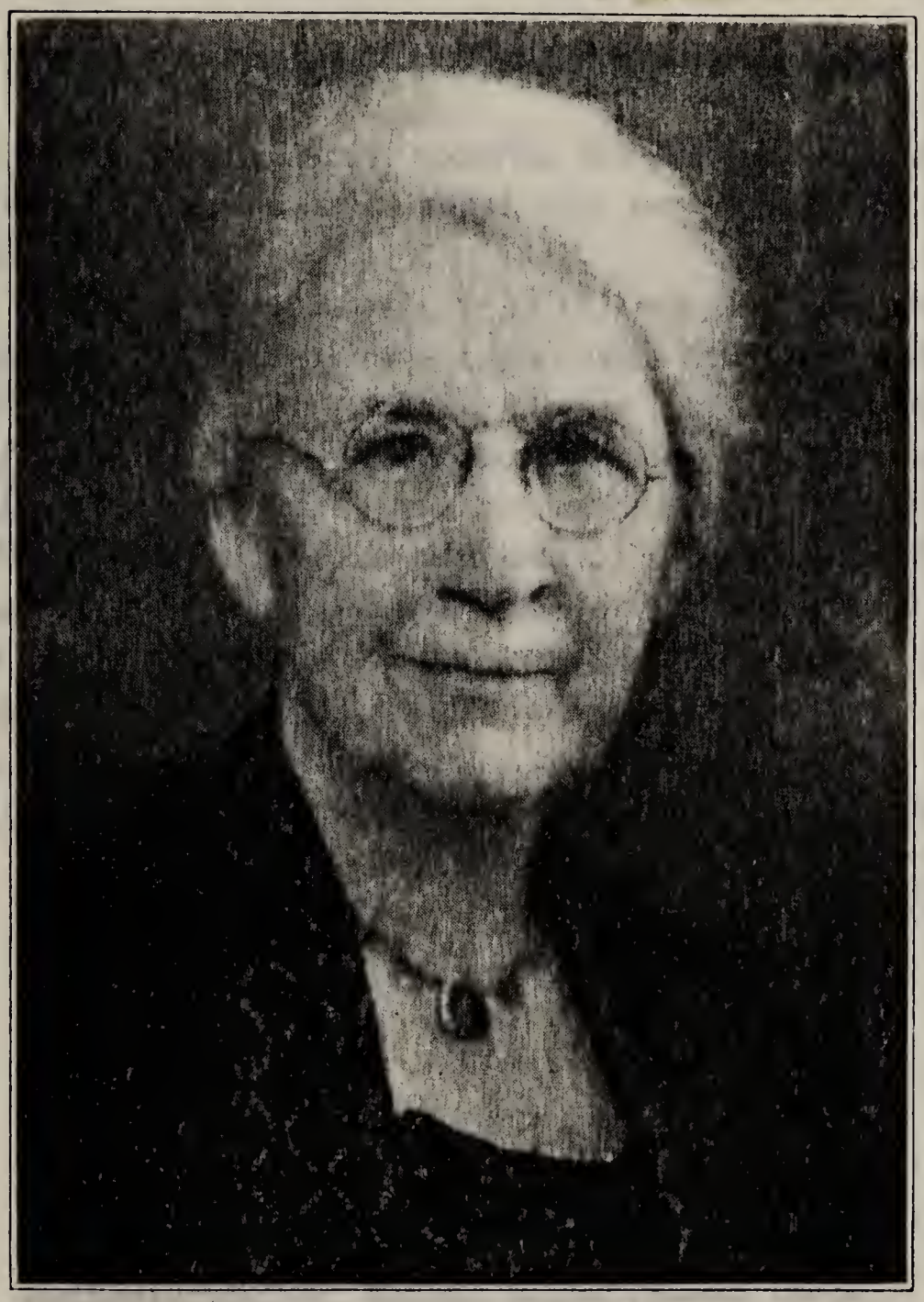

JENNIE J. WIGHT HOWES*
wife of
CHARLES WILLIAM HOWES
1862 -

*Compiler of these records

Acknowledgments

In presenting these family records, the author wishes to express her thanks and appreciation to those who have helped in collecting the material.

Mrs. Gertrude Wait Bisbee (#305) supplied a record of the descendants of Nathaniel Howes (#4) with the exception of those descended from William Almerin Howes (#19). Almus Reed Speare (#232) listed the descendants of Mary Howes (#8), and George W. Brown (#173) the descendants of Lucretia Howes (#6). Much data of the descendants of Anne Howes (#9) has been secured from letters of Emory Benjamin Willett (#137). To these and to all who, by answering my letters of inquiry have contributed to these records, I extend my sincere thanks.

It is to be regretted that so many letters have not been answered, else these records would have been more complete.

Jennie J. Wight Howes

Dedication

This book is dedicated to my beloved and faithful daughter, Maude Marie Howes, through whose efforts the work was completed.

The Howes (Howse) Family

There were three brothers in Montgomery County, Maryland, Captain Edward Howse who died 3-8-1828, James Howse who was living in 1808, and witnessed his brother John's will, and John Howse, some of whose descendants are herein recorded. (There was also a sister, Sarah Howse, who married Charles Alexander Warfield).

Following is a copy of the will of John Howse, who died between November, 1808, and March, 1809.

Register's Office

Montgomery County, Maryland

Liber F. folio 446-447:

> John Howse of Montgomery County, 8 November 1808 — proved 23 March, 1809 . . . . . I bequeath &c . . . To my wife Mary Howse until my son Rubin shall fully accomplish his twenty-first year of age I give and bequeath the use possessions and profits of my dwelling plantation being part of a tract called Addition to Brook Grove, part of Fair Hill on the resurvey on Brooke Park and part of Piney Grove containing 391½ acres together with all my negroes stock of every kind plantation utensils household furniture and every other article of personal property belonging or attached to my said dwelling plantation.
>
> Item: To my son John Howse untill my said son Rubin shall accomplish his twenty-first year of age I give and devise the use possession and profits of all my land called and known by the name of part of a tract called Rays Adventure.
>
> To my son in law Charles Davis until my said son Rubin shall accomplish his twenty-first year of age where

he the said Charles Davis now resides, and after my said son Rubin shall so accomplish and then I will and direct that my estate shall be divided in the following manner.

To my wife Mary Hows her right of dower or one third part and all the residue of my estate to be divided between my children and grand children here in after named in the manner following that is to say:

To son Nathaniel one ninth part,

To son Richard one ninth part

To son Reuben one ninth part

To my daughter Loradea the wife of Charles Davis one ninth part

To my daughter Lucretia Penn the wife of Roby Penn one ninth part

To my daughter Mary Hows one ninth part

To my daughter Ann Hows one ninth part

To my grand children Matilda and Perry Bowman one ninth part to each of them and to their heirs respectively,

and in case my wife should die before my said son Reubin should accomplish twenty one years as aforesaid then I will and direct my whole estate to be divided among my children and grand children as above willed

and in case son Reubin should die before he should accomplish his twenty-first year then I will and devise the property should remain as above willed until the period at which said son Reubin would have arrived at the age of twenty one years.

I appoint my brother Edward Hows Executor with full power to settle all my business which I may leave unsettled in the same manner as I myself could do in my lifetime.

In witness whereof . . . . . .

signed, John Howse.

Charles Alexander Warfield,
Ephraim Gaither of William
James Howse

That John Howse was living in Montgomery County, Maryland in 1778 is shown by the certified copy of his "Oath of Fidelity and Support to the State of Maryland" which is here given.

> Mr. Richard Thompson delivers to the Court here a List of the Persons names who have taken repeated and subscribed the Oath of Fidelity and Support to the State of Maryland and is as follows, to wit:
>
> "I, A B, do swear that I do not hold myself bound to yield any allegiance or obedience to the King of Great Britain his heirs or successors and that I will be true and faithful to the State of Maryland and will to the utmost of my power support maintain and defend the freedom and Independence thereof and the Government as now Established against all open Enemies and secret and Traiterous Conspiracies and will use my utmost Endeavors to disclose and make known to the Governor or some one of the Judges or Justices thereof all Treasons or Traiterous Conspiracies Attempts or Combinations against this State or the Government thereof which may come to my knowledge, so help me God"

Among those who subscribed the above Oath the following name appears, to wit:

John Howes.

> State of Maryland, Montgomery County, to wit: I hereby certify that the foregoing is truly taken and copied from Liber "Court Records 1777-1781 folio 62 one of the records of the Circuit Court for Montgomery County, Maryland, for the March term of said Court in the year 1778.
>
> signed Clayton K. Watkins
> Clerk of the Circuit Court
> for Montgomery County, Maryland.

First Generation

1. **John[1] Howes** b. after 1740, m. Mary ————, and d. between November, 1808 and March 1809. He is buried in Laytonsville, Maryland with his mother, his brother James, and daughter Sarah. About a year after his death his widow, Mary, went to Bucks County, Kentucky.

Children (born in Montgomery County, Maryland):

2. Sarah[2] Howes, b. 177-.
3. John[2] Howes, b. 1776.
4. Nathaniel[2] Howes, b. 2-15-1778.
5. Loradea[2] Howes, b. abt. 1780, m. 1-3-1799 Charles Davis.
6. Lucretia[2] Howes, b. 8-21-1782.
7. Richard[2] Howes, b. ————, m. 1-22-1812 Elizabeth Willett. Settled in Kentucky.
8. Mary[2] Howes, b. 1790.
9. Anne[2] Howes.
10. Reuben[2] Howes, b. 10-6-1795.

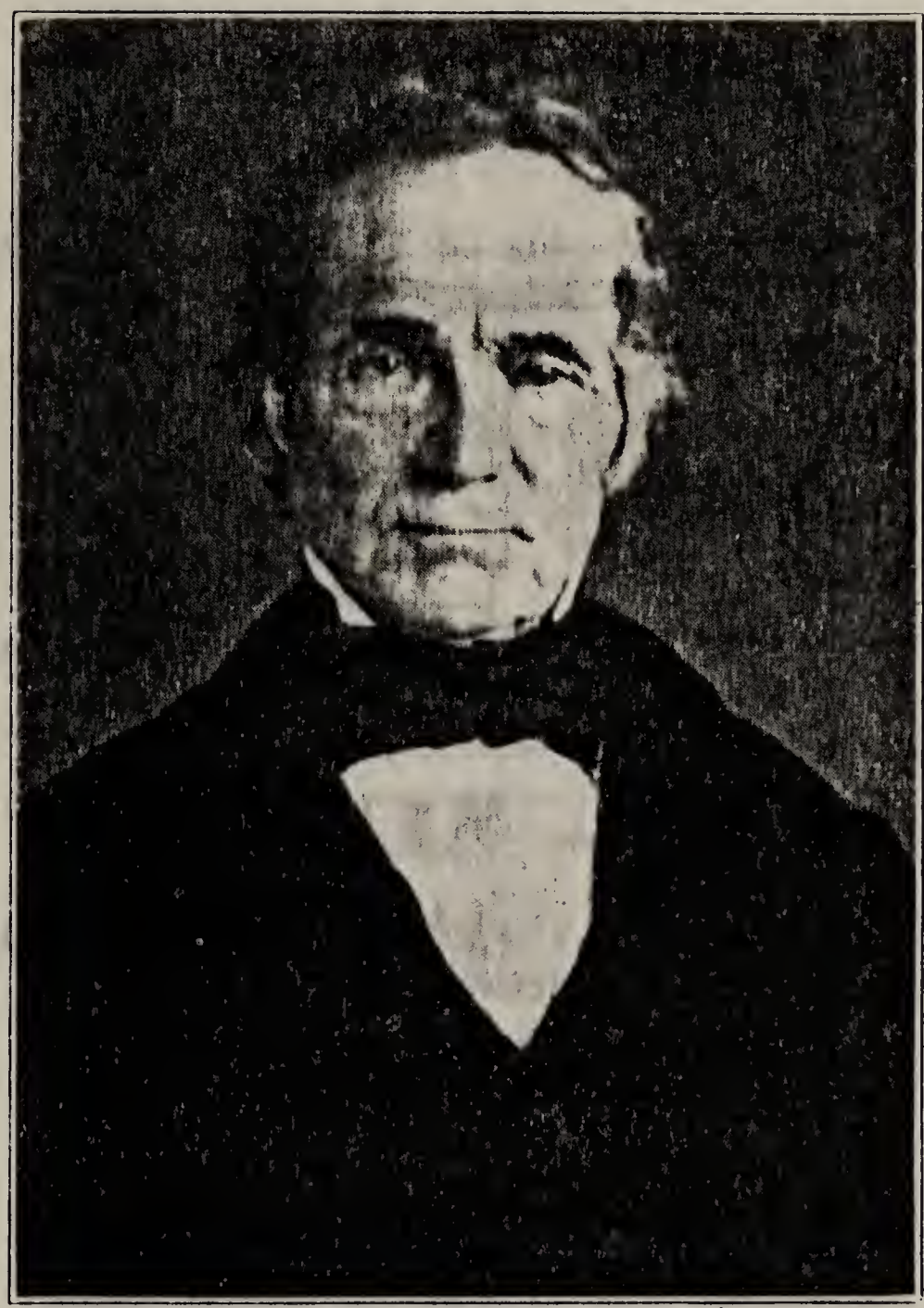

NATHANIEL HOWES

1778 - - 1856

Second Generation

2. **Sarah[2] Howes,** (John[1]) b. abt. 1774, d. before 1856, m. 2-18-1796 George Bowman.

Children:

11. Matilde[3] Bowman, m. ———— Bond, had children.
12. Perry[3] Bowman.

3. **John[2] Howes,** (John[1]) b. 1776, m. 12-16-1807, Elizabeth Smith. It is said that John remained on his father's plantation until his brother Reuben came of age in 1816. After the estate was settled according to the father's will he moved to Kentucky.

4. **Nathaniel[2] Howes** (John[1]), b. 2-15-1778, d. 12-28-1856, m. 10-4-1803 Elizabeth Berry, b. 1780, d. 5-19-1851. Both buried in Blossom Cemetery, Hamlin, N. Y.

Children (born in Phelps, N. Y.):

13. Matilde[3] Howes, b. 1805.
14. Sarah[3] Howes, b. 1808, d. 1875 unmarried.
15. John[3] Howes, b. abt. 1810.
16. Richard Dow[3] Howes, b. 1812, d. 1870 unmarried.
17. James[3] Howes, b. 1814.
18. Caroline[3] Howes, b. 1-5-1816.
19. William Almerin[3] Howes, b. 6-11-1819.
20. Mary[3] Howes, b. 1821, d. 1868 unmarried.
21. Walter[3] Howes, b. 1825, d. 2-4-1896 unmarried.
22. Anne[3] Howes, m. Henry Rogers and moved to Pawpaw, Mich.

6. **Lucretia[2] Howes** (John[1]), b. 8-21-1782, d. 12-3-1844, m. 1-3-1799
*Roby Penn, b. 1-28-1778, d. 3-30-1837.

Children:

23. Clarissa[3] Penn, b. 6-5-1801, m. ———— Whitney.
24. Anna[3] Penn, b. 11-10-1802.
25. John[3] Penn, b. 10-20-1804, d. 4-5-1877. Lived in 1864 in Mansfield, Richland Co., Ohio.
26. Elvira[3] Penn, b. 4-2-1807, d. 7-13-1887, m. —— Eggleston.
27. Mary[3] Penn, b. 9-9-1809, d. 10-30-1884, m. —— Harrington.
28. Charles[3] Penn, b. 1-26-1812, d. 10-5-1832.
29. Mehetable[3] Penn, b. 5-24-1814.
30. William[3] Penn, b. 7-15-1816.
31. Lorada[3] Penn, b. 7-23-1818.
32. Fidelia[3] Penn, b. 12-28-1820.
33. Morris[3] Penn, b. 5-28-1824.

8. **Mary[2] Howes** (John[1]), b. 1790, d. 1867, m. 12-15-1808 Charles Brown, b. 1784, d. 4-12-1861 (Charles was the son of John Brown and Margaret ————).

Children:

34. Loriday Ann[3] Brown, b. 5-29-1810.
35. Augustus[3] Brown.
36. Henry H.[3] Brown.
37. Elizabeth[3] Brown.
38. Martha Ellen[3] Brown, b. 2-3-1818-9.
39. Reuben[3] Brown, b. 1820.
40. Susan[3] Brown, m. James Shreve.
41. Charles[3] Brown, b. 1825.
42. Thomas Edward[3] Brown, b. 9-14-1828.
43. John[3] Brown, never married.

*Note.—The records of the Penn family have been secured from Mr. George W. Brown (#173) of 9 Jay Street, Phelps, N. Y. The earlier Penn family is as follows:

Charles Penn, b. 11-18-1734, d. 1-12-1799, m. 4-13-1758 Elizabeth Wyne, b. 5-30-1744, d.

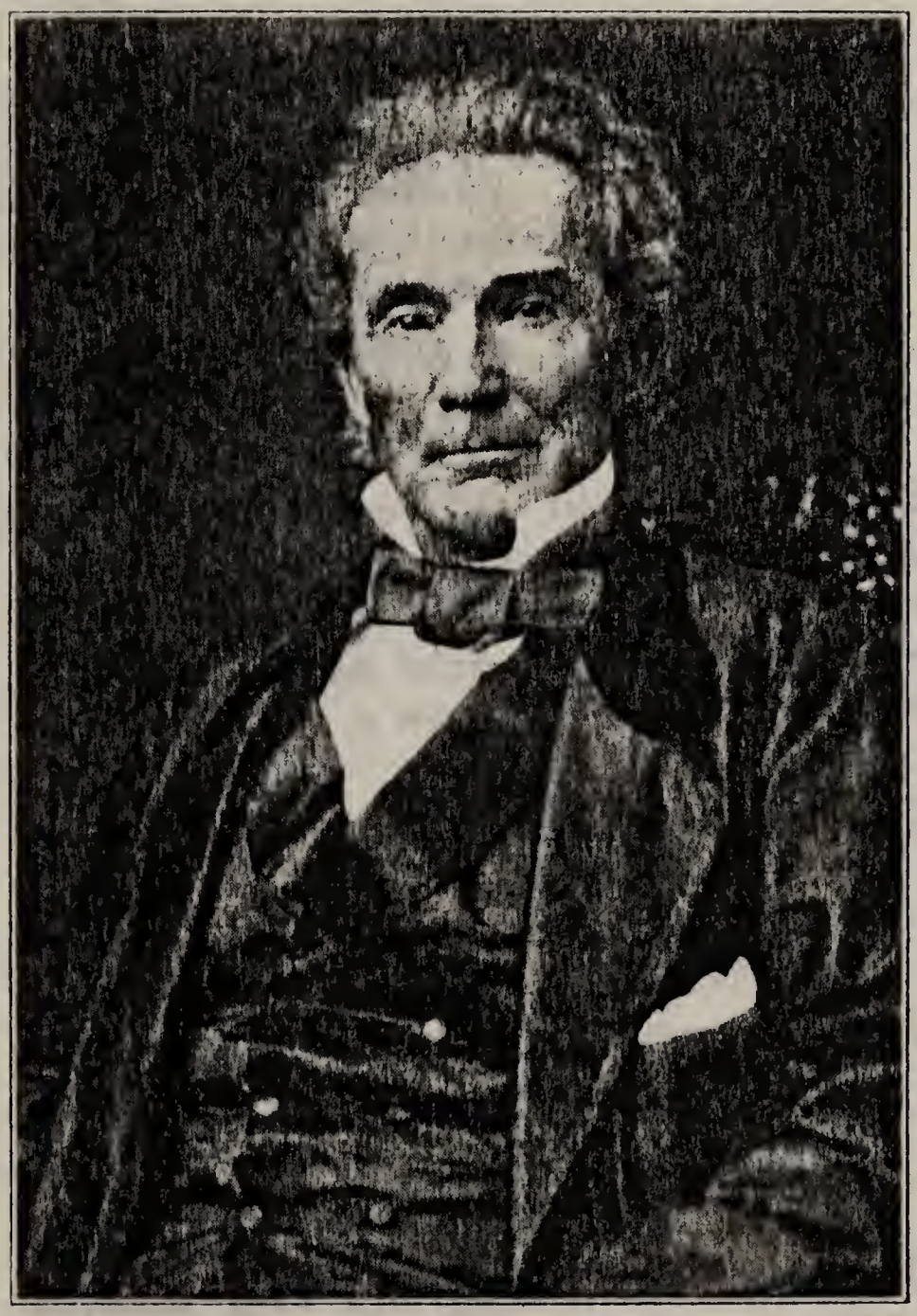

REUBEN HOWES
1795 - 1868

#10

12-29-1802. They had fifteen children, thirteen of whom lived to maturity. One of these was the above mentioned Roby Penn.

9. **Anne[2] Howes** (John[1]), b. between 1790 and 1795; m. 12-19-1810 Benjamin Willett.

Children:

44. Horatio[3] Willett.
45. Meredith R.[3] Willett.
46. Benjamin R.[3] Willett.
47. Catherine[3] Willett.
48. Joseph Hawkins Jones[3] Willett.
49. Oliver Durias[3] Willett, m. Harriet Miller, no issue.
50. Sarah[3] Willett.
51. Elizabeth[3] Willett.

10. **Reuben[2] Howes** (John[1]), b. 10-6-1795, d. 1868. Reuben married several times, but the names of his wives are not known. It is said he had 23 children. What is known of Reuben is from letters written by him to relatives and friends. Below is what is known of his children.

Children:

52. Andrew Jackson[3] Howes, eldest son of second wife, went to California in the "Gold Rush".
53. Stephen H.[3] Howes, went to California with his brother, Andrew J., but returned 8-20-1857.
54. Mary Elizabeth[3] Howes, the oldest daughter, m. ——— Orender, lived Marysville, Cal.
55. Martin V.[3] Howes.
56. Reuben Riley[3] Howes, b. 1841.
57. Preston Hall[3] Howes, b. 1845.

Between #54 and #55 Reuben claimed he had nine children in Hancock Co. Illinois, and three children lived in Kentucky, no names given.

Reuben says in one letter dated "Laytonsville, Montgomery Co. Maryland, June 1, 1864", — "I am writing in the house I took my first wife out of. Monday I was on the farm where I was born . . . . . I visited the graveyard where my father, sister, grandmother Howes, and Uncle James are buried." It is from this letter that we know where John Howes and some members of his family are buried.

Third Generation

13. Matilde[3] Howes (Nathaniel[4], John[1],) b. 1805, Phelps, N. Y., d. 1882, m. 3-26-1835 Jesse Hulbert, b. 1813, Whitehall, N. Y., d. 1880.

Children:

58. Frank[4] Hulbert, b. 1837, Clarkson, N. Y.
59. Caroline[4] Hulbert, b. 1839, Hamlin, N. Y.
60. Nathaniel[4] Hulbert, b. 1840, Hamlin, N. Y.
61. Eugenie[4] Hulbert, b. 1842, Hamlin, N. Y.
62. William[4] Hulbert, b. 1844, Hamlin, N. Y.
63. Delphine[4] Hulbert, b. 1848, Hamlin, N. Y.

15. John[3] Howes (Nathaniel[4], John[1],) b. abt. 1810, m. Martha ————, moved from Rochester, N. Y. to Chicago, Ill.

Children (b. Rochester, N. Y.):

64. Franklin I.[4] Howes, m. Mary ————. He was half owner of Robinson & Howes Circus which travelled in the South during and after the Civil War.
65. John[4] Howes, went to Chicago, Ill. with his father.
66. Lloyd[4] Howes, went to Chicago with his father. Nothing further known.

17. James[3] Howes (Nathaniel[4], John[1],) b. 3-29-1814, Phelps, N. Y., d. 7-21-1874, m. 1st, 2-25-1835, Olive Wilcox, b. 8-29-1818, d. 2-27-1863. He m. 2d, 6-7-1866, Hannah Sabin, b. 8-10-1829.

Children (b. Rochester, N. Y. by 1st wife):

67. Helen Mar[4] Howes, b. 6-18-1838.
68. Emily Emogene[4] Howes, b. 1-2-1841.
69. James Edgar[4] Howes, b. 9-13-1842.
70. Carlos[4] Howes, b. 4-20-1844.

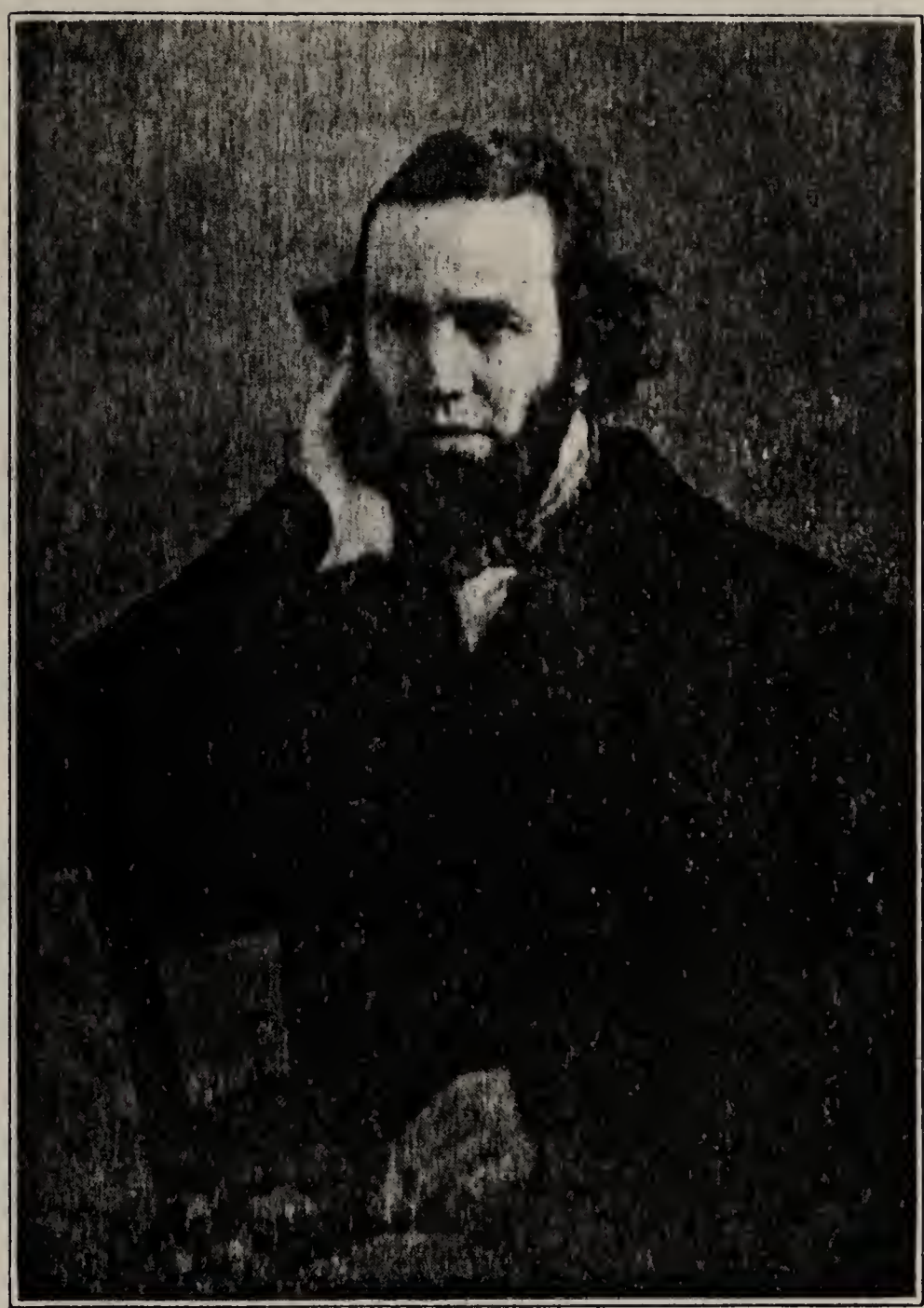

WILLIAM ALMERIN HOWES

1819 - 1864

AMANDA (COUCH) HOWES
wife of
WILLIAM ALMERIN HOWES
1821 - 1894

71. Mary E.[4] Howes, b. 8-10-1846.
72. George F.[4] Howes, b. 4-22-1853, d. 8-22-1853.

18. Caroline[3] Howes (Nathaniel[4], John[1],) b. 1-5-1816, d. 3-31-1893, m. 10-25-1840 William Wait, b. 5-2-1812, Norwich, N. Y., d. 5-9-1905. Both are buried in Mount Hope Cemetery, Rochester, N. Y.

Children:

73. Emma Almeda[4] Wait, b. 1-8-1843, d. 9-12-1914, unmarried.
74. Irving Daniel[4] Wait, b. 2-20-1846.

19. William Almerin[3] Howes (Nathaniel[4], John[1],) b. 6-11-1819, Phelps, N. Y., d. 6---1864, Bethel, N. Y., m., 6-4-1846, Amanda Couch, b. 11-1-1821, Hopewell, N. Y., d. 9-28-1894, buried Wakefield, Mass.

Children:

75. Charles William[4] Howes, b. 8-8-1855, Rochester, N. Y.
76. George Nathaniel[4] Howes, b. 4-6-1860, Bethel, N. Y.

24. Anne[3] Penn (Lucretia Howes[6], John[1],) b. 11-10-1802, d. 8-16-1894, m., 1820, Chester Balcom. Of their eight children one located.

Daughter:

77. Mrs. A. Beebe.

29. Mehetable Fredric[3] Penn (Lucretia Howes[6], John[1],) b. 5-24-1814, d. 1-29-1857, m. William Jacob Freshour, b. 2-27-1813, d. 8-2-1891.

Children:

78. Hester Ann[4] Freshour, b. 9-15-1837.
79. Lorada Elizabeth[4] Freshour, b. 1-11-1840.
80. Mary Angleburger[4] Freshour, b. 12-5-1843, d. 5-29-1868.

30. William[3] Penn (Lucretia Howes[6], John[1],) b. 7-15-1816, d. 3-17-1899, m. 1st, 9-4-1845, Harriet Atwood, b. 12-3-1820, d. 11-9-1847.

Daughter:

81. Ella Penn, b. 8-15-1846.

He m. 2d 8-15-1850 Lucia Wheeler, b. 3-11-1820, d. 6-8-1893.

Children:

82. Charles[4] Penn, b. 11-5-1853.
83. William Arthur[4] Penn, b. 9-6-1860, d. 4-23-1861.

31. Lorada[3] Penn (Lucretia Howes[6], John[1],) b. 7-23-1818, d. 2-13-1852, m. Allen Dodge.

Son:

84. Frank[4] Dodge, b. 3-3-1848.

(Allen Dodge married later twice.)

33. Morris[3] Penn (Lucretia Howes[6], John[1],) b. 5-28-1824, d. 7-20-1899, m. Elizabeth Derr.

Children:

85. Lorada[4] Penn.
86. Lucretia[4] Penn, m. Elbridge Allen.
87. Clara Ann[4] Penn.

34. Loriday Ann[3] Brown (Mary Howes[8], John[1],) b. 1810, m. William Harding, 5-29-1840.

Children:

88. Minerva[4] Harding.
89. Kate[4] Harding.
90. Mary Elizabeth[4] Harding.
91. Josephine[4] Harding, m. Henry Oden.
92. William[4] Harding Jr.
93. Nimrod[4] Harding.
94. Samuel[4] Harding.

35. Augustus[3] Brown (Mary Howes[8], John[1],) m. 11-18-1835, Mary Ann Stephens.

Children:

95. Susan[4] Brown.
96. Martha[4] Brown.

36. Henry H.[3] Brown (Mary Howes[8], John[1],) m. 1st, 2-7-1835, Sarah Appleby, m. 2d, Sarah Ann Harris.

Son (by 2d wife):

97. Oliver P.[4] Brown.

37. Elizabeth[3] Brown (Mary Howes[8], John[1],) m. Samuel Shreve

Children:

98. Richard[4] Shreve, m. Sarah ————.
99. James[4] Shreve, m. Bridget ————.
100. Samuel[4] Shreve.
101. William[4] Shreve.
102. Mary Catherine[4] Shreve.
103. Pink[4] Shreve, m. Harry McDonald.

38. Martha Ellen[3] Brown (Mary Howes[8], John[1],) b. 2-3-1818-19 in Ednor, Maryland, d. 4-24-1888, Philadelphia, Penn., m. 2-14-1835-6, Rockville, Md., John Thomas Bradley, b. 10-15-1812, Washington, D. C., d. 2-26-1875, Washington, D. C.

Children:

104. Mary Catherine[4] Bradley.
105. Francis Marion[4] Bradley, b. 1839.
106. Emiline[4] Bradley, d. young.
107. Martha Ellen[4] Bradley, d. young.
108. Andrew Jackson[4] Bradley, b. 4-1-1842.
109. Rose Anna[4] Bradley, b. 8-16-1847.
110. John Robert[4] Bradley, b. 12-30-1849.
111. Henry Jefferson[4] Bradley, b. 1-10-1852.
112. Ida Virginia[4] Bradley, b. 12-29-1854, Washington, D. C.

39. Reuben[3] Brown (Mary Howes[8], John[1],) m. 1st, 12-8-1840, Minerva Poole.

Son:

113. Reuben[4] Brown, Jr.

He m. 2d, 1-30-1850, Jeremiah (Jemimah) P. King.

41. Charles[3] Brown (Mary Howes[8], John[1],) b. 1825, d. 1-3-1887, m. 1st, Jane Poole, b. 1826, d. 11-29-1867.

Children:

114. Charles Worner[4] Brown, b. 3-22-1848-9.
115. Tilliston E.[4] Brown, unmarried.
116. Orvender May[4] Brown.
117. John McLain[4] Brown.

He m. 2d Cora Scott.

Children:

118. Gertrude[4] Brown, unmarried.
119. Walter Watkins[4] Brown, died young.

42. Thomas Edward[3] Brown (Mary Howes[8], John[1],) b 9-14-1828, d. 2-12-1911, m., 2-11-1858, Eliza An Chambers, b. 1838, Howard Co. Md., d. 1-19-1901.

Children:

120. Ida Jane[4] Brown, b. 1858.
121. Laura Virginia[4] Brown, b. 8-28-1860.
122. Edward T.[4] Brown, b. 1-14-1863.
123. Jesse Donaldson[4] Brown, b. 1-3-1865.
124. Littleton Morgan[4] Brown, b. 2-26-1867.
125. Benjamin Peyton[4] Brown, unmarried.
126. Mortimer[4] Brown.
127. Esther[4] Brown.
128. Charles Waters[4] Brown, b. 6-7-1878.

44. Horatio[3] Willett (Anne Howes[9], John[1],) b. Montgomery Co. Md. In 1834 he moved to Bryan, Ohio where he owned a company selling farm machinery, m., 1870, Mary Jane Black.

Children:

129. Arthur M.[4] Willett.
130. Mandana[4] Willett, unmarried.
131. George[4] Willett, m. ——— Ely.
132. Horace[4] Willett, unmarried.

45. Meredith R.[3] Willett (Ann Howes[9], John[1],) b. Maryland, m. Honor Darby of Maryland.

Children:

133. Lucretia[4] Willett.
134. Otho[4] Willett.

47. Catherine[3] Willett (Anne Howes[9], John[1],) m. Amos Paxton who d. in Hillsborough, Ill. abt. 1859.

Children:

135. Helen[4] Paxton, m. Dr. Hull, lives near St. Louis, Mo.
136. Melvina[4] Paxton.

48. **Joseph Hawkins Jones[3] Willett** (Anne Howes[9], John[1],) m. Catherine Fisher of Bryan, Ohio.

Children (b. Bryan, Ohio):

137. Emory Benjamin[4] Willett, b. 1858.
138. Louise[4] Willett.

50. **Sarah[3] Willett** (Anne Howes[9], John[1],) m. William Gibson.

Children:

139. Anna M.[4] Gibson, b. 1841.
140. Albert F.[4] Gibson, b. 10-4-1842.
141. Edwin[4] Gibson, b. 12-16-1847.
142. Henry[4] Gibson, b. 10-9-1851.
143. Willett[4] Gibson, b. 7-24-1854.
144. Emma[4] Gibson, b. 8-19-1861.

51. **Elizabeth[3] Willett** (Anne Howes[9], John[1],) m. William Palmer.

Son:

145. Bryan[4] Palmer.

Fourth Generation

58. Frank[4] Hulbert (Matilde Howes[13], Nathaniel[4], John[1],) b. 1837, Clarkson, N. Y., d. 1904, m. 1st Delia Johnson, b. 1834, Brockport, N. Y., d. 1872.

Son:

146. Frank[5] Hulbert, Jr., b. 1858, d. 3-2-1861.
He m. 2d Elizabeth Thayer, b. 3-17-1853, Hamlin, N. Y., d. 2-6-1937.

Children (b. Brockport, N. Y.):

147. Kitty[5] Hulbert, b. 10-11-1875.
148. Jessie[5] Hulbert, b. 9-30-1879.
149. Irving[5] Hulbert, b. 5-18-1883.

59. Caroline[4] Hulbert (Matilde Howes[13], Nathaniel[4], John[1],) b. 1839, Hamlin, N. Y., d. 1875, m. William Randolph of Hamlin, N. Y.

Children:

150. Minnie[5] Randolph, b. 10-4-1860, d. 10-21-1861.
151. Kitty[5] Randolph, d. in Mass., aged 20.
152. Hattie[5] Randolph.

60. Nathaniel[4] Hulbert (Matilde Howes[13], Nathaniel[4], John[1],) b. 1840, Hamlin, N. Y., d. 1927, m. abt. 1867 Louise L. Deming, b. Palmyra, N. Y.

Son:

153. Edward Colt[5] Hulbert, b. 1868.

61. Eugenie[4] Hulbert (Matilde Howes[13], Nathaniel[4], John[1],) b. 1842 Hamlin, N. Y., d. 1865, m. Adrestus Clark, b. Hamlin, N. Y.

Daughter:

154. Delphine[5] Clark, b. 1-12-1864, Hamlin, N. Y.

62. William[4] Hulbert (Matilde Howes[13], Nathaniel[4], John[1],) b. 1844, Hamlin, N. Y., d. 1905, m. 1st Mrs. Scheers, b. Brockport, N. Y., m. 2d Margaret Riley Colburn, b. Albion, N. Y.

Son:

155. ———[5] Hulbert, b. Buffalo, N. Y.

63. Delphine[4] Hulbert (Matilde Howes[13], Nathaniel[4], John[1],) b. 1848, Hamlin, N. Y., d. 3-12-1945, m. 12-17-1868, Heman Flint, b. 5-13-1846, Troy, N. Y., d. 3-8-1917.

Children:

156. Jesse[5] Flint, b. 1869, N. Y. City, d. 10-12-1874.
157. Frank[5] Flint, b. 7-16-1872, N. Y. City.
158. Harry[5] Flint, b. 1875, Hamlin, N. Y., d. 1897.

67. Helen Mar[4] Howes (James[17], Nathaniel[4], John[1],) b. 6-18-1838, Rochester, N. Y., m. 3-23-1858 Judson Knickerbocker, b. 6-12-1833, d. 1914.

Children (b. in Rochester):

159. James Howes[5] Knickerbocker, b. 12-6-1858, d. 1-16-1926.
160. Carrie[5] Knickerbocker, b. 2-17-1861.
161. Frank[5] Knickerbocker, b. 3-8-1863.

68. Emily Emogene[4] Howes (James[17], Nathaniel[4], John[1],) b. 1-2-1841, Rochester, N. Y., d. 9-30-1895, m. William Ireland.

Son:

162. Carlos Edgar[5] Ireland, b. 3-22-1869, Rochester, N. Y.

69. James Edgar[4] Howes (James[17], Nathaniel[4], John[1],) b. 9-13-1842, Rochester, N. Y., d. 9-30-1895, m. Susan Southard, b. 6-19-1847, Rochester, N. Y., d. 6-21-1913.

Daughter:

163. Francie[5] Howes, b. 8-4-1876, unmarried.

70. Carlos[4] Howes (James[17], Nathaniel[4], John[1],) b. 4-20-1844, Rochester, N. Y., d. 9-26-1918, m. Mary Bascom, b. Rochester, N. Y.

Daughter:

164. Nellie[5] Howes, died, aged 13 mos.

74. Irving Daniel[4] Wait (Caroline Howes[18], Nathaniel[4], John[1],) b. 2-20-1846, Rochester, N. Y., d. 8-31-1934, m. 1st, 12-21-1869, Adelia (Ellen) Georgiana Bentley, b. 7-11-1845, Rochester, N. Y., d. 5-4-1902.

Son:

165. Irving Bentley[5] Wait, b. 12-20-1874, Rochester, N. Y. He m. 2d, 9-4-1905, Anna Botsford Bentley, b. 2-14-1850 at Union Hill, N. Y., d. 7-4-1925.

75. Charles William[4] Howes (William Almerin[19], Nathaniel[4], John[1],) b. 8-8-1855, Rochester, N. Y., d. 8-29-1936, m., 9-13-1882, Kinsley, Kansas, Jennie J. Wight (see note*), b. 2-10-1862, Gorham, Maine, resides in Quincy, Mass.

*Compiler of this genealogy.

Daughter:

166. Maude Marie[5] Howes, b. 1-12-1887, Wakefield, Mass.

76. George Nathaniel[4] Howes (William Almerin[19], Nathaniel[4], John[1],) b. 4-6-1860, Bethel, N. Y., m. Annie May Gerry, b. 10-15-1864, Kittery, Maine, d. 3-4-1942.

Children:

167. Florence Amanda[5] Howes, b. 5-15-1891, Montreal, Canada.
168. Clara Myrtle[5] Howes, b. 1-16-1893, Wakefield, Mass.
169. Jennie Josephine[5] Howes, b. 12-31-1894, Wakefield, Mass.

78. Hester Ann[4] Freshour (Mehetable F. Penn[29], Lucretia Howes[6], John[1],) b. 9-15-1837, d. 6-10-1916, m. 3-12-1872 Edward Perry Wright, b. 6-20-1843, d. 3-13-1912.

79. Lorada Elizabeth[4] Freshour (Mehetable F. Penn[29], Lucretia Howes[6], John[1],) b. 1-11-1840, d. 6-7-1912, m. 6-3-1865 Lester Thatcher, b. 10-14-1843, d. 9-5-1908.

CHARLES WILLIAM HOWES

1855 - 1936

MAUDE MARIE HOWES
Daughter of
Jennie J. (Wight) Howes
and
Charles William Howes
1887

Children:

170. Hettie Elizabeth[5] Thatcher, b. 4-10-1866.
171. Angie Lorada[5] Thatcher, b. 12-28-1868, d. 7-26-1869.
172. Sylvia Eugenia[5] Thatcher, b. 12-21-1870.

81. Ella[4] Penn (William Penn[30], Lucretia Howes[6], John[1],) b. 8-15-1846, d. 8-29-1920, m., 4-27-1869, William J. Brown, d. 7-7-1917.

Children:

173. George W.[5] Brown, b. 7-19-1870.
174. Frank E.[5] Brown, b. 11-8-1876.
175. Harriet A.[5] Brown, b. 1-28-1879, unmarried.

82. Charles[4] Penn (William Penn[30], Lucretia Howes[6], John[1],) b. 11-5-1853, d. 1-27-1935, Ward Manor, Red Hook on the Hudson, m., 10-8-1883, Ella Stevens who d. 2-8-1921. Resided in Phelps, N. Y. No issue.

84. Frank[4] Dodge (Lorada Penn[31], Lucretia Howes[6], John[1],) b. 3-3-1848, d. 4-18-1883, m., 10-15-1867, Jennie Lightfoot of Stanley, N. Y., d. 10-3-1930, aged 84 years.

Children:

176. Thomas Clark[5] Dodge, b. 9-6-1868, d. 11-21-1893.
177. Charles Leroy[5] Dodge, b. 12-19-1872.

85. Lorada[4] Penn (Morris Penn[33], Lucretia Howes[6], John[1],) m. Julius Piper.

Children (all of Flint, Mich.):

178. Clara[5] Piper.
179. Bertha[5] Piper.
180. Mark Howard[5] Piper.
181. Ida May[5] Piper.

87. Clara Ann[4] Penn (Morris Penn[33], Lucretia Howes[6], John[1],) m. John J. Buchannan.

Children (Living Flint, Mich.):

182. Arthur Percy[5] Buchannan.
183. Bertrand Penn[5] Buchannan.

88. Minerva[4] Harding (Loriday Ann Brown[34], Mary Howes[8]. John[1],) m. Samuel Case of Howard County, Maryland.

Children:

184. Raymond[5] Case.
185. ———[5] Case, m. Walter Magruder.
186. Ollie[5] Case.

89. Kate[4] Harding (Loriday Ann Brown[34], Mary Howes[8], John[1],) m. ——— Watts.

Children:

187. Ida[5] Watts, m. ——— Smith.
188. Ella[5] Watts, m. Charles Dantz.

90. Mary Elizabeth[4] Harding (Loriday Ann Brown[34], Mary Howes[8], John[1],) m. Andrew Jackson Thompson.

Children:

189. Howard[5] Thompson.
190. Andrew[5] Thompson, m. May Harding.
191. Joseph[5] Thompson, m. ——— Wren.
192. Paul[5] Thompson, unmarried.
193. Maurice[5] Thompson, m. ——— Wren.
194. Annie[5] Thompson.
195. Martha[5] Thompson.
196. Edith[5] Thompson.
197. Benjamin[5] Thompson.
198. May[5] Thompson.
199. Lucy[5] Thompson, died young.
200. Jessie[5] Thompson.
201. Granville[5] Thompson.
202. Almus[5] Thompson.
203. Herbert[5] Thompson.

95. Susan[4] Brown (Augustus Brown[35], Mary Howes[8], John[1],) m., 5-11-1857, Mahlon A. Poole.

Children:

204. Mary Wilson[5] Poole, m. Charles Fluhart.
205. Martha Richardson[5] Poole.

96. Martha[4] Brown (Augustus Brown[35], Mary Howes[8], John[1],) m., 3-16-1863, John Robert Harding, nothing further known.

97. Oliver P.[4] Brown (Henry H. Brown[36], Mary Howes[8], John[1],) m., 2- -1881-2, Ella G. Donn.

Daughter:

206. Ella[5] Brown.

102. Mary Catherine[4] Shreve (Elizabeth Brown[37], Mary Howes[8], John[1],) m. John Willis.

Children:

207. John[5] Willis, Jr.
208. George[5] Willis.

104. Mary Catherine[4] Bradley (Martha Ellen Brown[38], Mary Howes[8], John[1],) b. 10-8-1837, d. 12-29-1919, m., 6-6-1857, Josiah F. Bailey, Jr., b. 11-6-1836, Falmouth, Virginia, d. 2-15-1916, Philadelphia, Pa.

Children:

209. Frank Ellsworth[5] Bailey.
210. Harry Hamilton[5] Bailey.
211. Marian Estelle[5] Bailey, b. 12-2-1867.
212. Charles Mercer[5] Bailey, m. Grace Walter, no issue.
213. Percival Roberts[5] Bailey, b. 1-28-1872.

105. Francis Marion[4] Bradley (Martha Ellen Brown[38], Mary Howes[8], John[1],) b. 1839, d. 19--, m. Helen Hazzard, no issue.

108. Andrew Jackson[4] Bradley (Martha Ellen Brown[38], Mary Howes[8], John[1],) b. 4-1-1842, d. 10-16-1916, m. Nellie F. Bailey, d. 3-17-1885.

Children:

214. Francis M.[5] Bradley, b. 9-19-1871.
215. Gordon Blake[5] Bradley, b. 9-13-1874.
216. Mabel Woods[5] Bradley, b. 10-16-1877.
217. Winfield Hancock[5] Bradley, b. 3-29-1880.
218. Hattie Linda[5] Bradley, b. 12-18-1882.

109. Rose Anna[4] Bradley (Martha Ellen Brown[38], Mary Howes[8], John[1],) b. 8-16-1847, m. Robert LeRoy Clear.

Children:

219. Helen[5] Clear.
220. Thomas LeRoy[5] Clear.
221. Charles Mercer[5] Clear, unmarried.
222. Jessie[5] Clear, unmarried.
223. Edwin[5] Clear.

110. John Robert[4] Bradley (Martha Ellen Brown[38], Mary Howes[8], John[1],) b. 12-30-1849, m. ——— Hazzard.

Children:

224. Ernest[5] Bradley (see Addenda).
225. John Thomas[5] Bradley.
226. Maude[5] Bradley (see Addenda).
227. Mary[5] Bradley (see Addenda).

111. Henry Jefferson[4] Bradley (Martha Ellen Brown[38], Mary Howes[8], John[1],) b. 1-10-1852, m. Gussie Sherman.

Children:

228. Harry[5] Bradley, b. 11-18-1884, m., no issue.
229. Myrtle[5] Bradley, b. 11-19-1888.

112. Ida Virginia[4] Bradley (Martha Ellen Brown[38], Mary Howes[8], John[1],) b. 12-29-1854, Washington, D. C., d. 8-15-1910, Washington, D. C., m. Frank Almus Speare, b. 1-16-1852, Pittsburg, Pa., d. 4-15-1915, Washington, D. C., both buried Oak Hill Cemetery, Washington.

Children:

230. Herbert Lee[5] Speare, d. young.
231. Lulu[5] Speare, d. young.
232. Almus Reed[5] Speare, b. 2-16-1874.
233. Willis Bradley[5] Speare, b. 6-8-1876.
234. Marian Estelle[5] Speare, b. 11-19-1879.

114. Charles Worner[4] Brown (Charles Brown[41], Mary Howes[8], John[1],) b. 3-22-1848-9, d. 5-29-1923, Sandy Springs, Maryland, m. 7-11-1868 Sophia C. Schneider, b. 1-8-1849, d. 1-29-1926, Sandy Springs, Md.

Children:

235. Minnie[5] Brown, m. Harry C. James, no issue.
236. George Francis[5] Brown.

116. Orvenda May[4] Brown (Charles Brown[41], Mary Howes[8], John[1],) m. George R. Porter.

Son:

237. George Brown[5] Porter.

117. John McLain[4] Brown (Charles Brown[41], Mary Howes[8], John[1],) d. 11---1889, m. Mary L. Miles.

Children:

238. Edward R.[5] Brown, b. 11-12-1883.
239. Charles McLain[5] Brown, b. 5-18-1887, m. ——— Miles.
240. Marie Louise[5] Brown, b. 1-6-1890.

120. Ida Jane[4] Brown (Thomas Edward Brown[42], Mary Howes[8], John[1],) b. 1858, m. 1877 William Perry Lizear, b. 11-22-1852, d. 11-11-1929.

Children:

241. Susan C.[5] Lizear, b. 1878.
242. Mary Cornelia[5] Lizear, b. 1881.
243. Perry Edward[5] Lizear, unmarried.

121. Laura Virginia[4] Brown (Thomas Edward Brown[42], Mary Howes[8], John[1],) b. 8-25-1860, d. 11-18-1928, m. Upton Duston of Howard County, Md.

Daughter:

244. Ruth[5] Duston, b. 3-4-1893, Burtonsville, Md.

122. Edward T.[4] Brown (Thomas Edward Brown[42], Mary Howes[8], John[1],) b. 1-14-1863, m. Laura McCrossin from near Highland, Howard Co., Md.

Children:

245. Clifton[5] Brown.
246. Mary (Mollie)[5] Brown.

123. Jesse Donaldson[4] Brown (Thomas Edward Brown[42], Mary Howes[8], John[1],) b. 1-3-1865, m. Addie Green, b. 6-13-1865.

Children:

247. Henry C.[5] Brown.
248. Elsie[5] Brown.
249. Edward[5] Brown.
250. Allen[5] Brown.
251. LeRoy[5] Brown.

124. Littleton Morgan[4] Brown (Thomas Edward Brown[42], Mary Howes[8], John[1],) b. 12-26-1867, m. Lillian Wilson o Baltimore, Md., no issue.

126. Mortimer D.[4] Brown (Thomas Edward Brown[42], Mary Howes[8], John[1],) m. Lizzie Straus.

Children:

252. Jessie[5] Brown.
253. Lloyd[5] Brown.
254. Joice[5] Brown.

127. Esther[4] Brown (Thomas Edward Brown[42], Mary Howes[8] John[1],) m. Henry Laitlef.

Children:

255. Hilda[5] Laitlef.
256. Evelyn[5] Laitlef.
257. Loraine[5] Laitlef.
258. Roy[5] Laitlef.

128. Charles Waters[4] Brown (Thomas Edward Brown[42], Mary Howes[8], John[1],) b. 6-7-1878, m. Alice Disney.

Children:

259. Maurice[5] Brown.
260. Earl Thomas[5] Brown, m. Hilda Thompson, his cousin.

129. Arthur M.[4] Willett (Horatio Willett[44], Anne Howes[9], John[1],) m. ————.

Children:

261. Ervin[5] Willett.
262. Lawrence[5] Willett.

131. George[4] Willett (Horatio Willett[44], Anne Howes[9], John[1],) m. ——— Ely.

Children:

263. May[5] Willett.
264. Anna[5] Willett.
265. Viola[5] Willett.

133. Lucretia[4] Willett (Meredith R. Willett[45], Anne Howes[9], John[1],) m. Charles N. Mallory.

Children:

266. Charles[5] Mallory, m., no issue.
267. Frank[5] Mallory.
268. Will[5] Mallory, m., children, no names given.
269. May[5] Mallory, m., lives in Kendalville, Ind.
270. Jennie[5] Mallory, m., no issue.

134. Otho[4] Willett (Meredith R. Willett[45], Anne Howes[9], John[1],) m. Elizabeth Wells.

Children:

271. Anna Wells[5] Willett, m. ——— Adams, no issue.
272. Wayland[5] Willett.

136. Melvina[4] Paxton (Catherine Willett[47], Anne Howes[9], John[1],) m. 1st ——— Hoskins who died.

Daughter:

273. Gertrude[5] Hoskins, lives Omaha, Neb., married.

m. 2d ——— Paxton, who died, m. 3d ——— Springer.

137. Emory Benjamin[4] Willett (Joseph H. J. Willett[48], Anne Howes[9], John[1],) b. 1858 in Fulton County, Ohio, m. Mildred Long, no issue.

138. Louise[4] Willett (Joseph H. J. Willett[48], Anne Howes[9], John[1],) d. abt. 1904-5, m. George F. Solier.

Children:

274. Franz E.[5] Solier, b. 11-11-1884.
275. Helen Willett[5] Solier.

140. Anne M.[4] Gibson (Sarah Willett[50], Anne Howes[9], John[1],) b. 1841, d. 1915, m. James Keiser, no issue.

141. Albert[4] Gibson (Sarah Willett[50], Anne Howes[9], John[1],) b. 10-4-1842, d. 1921, m. Harriet Southworth, b. 1852, d. 1925.

Son:

276. Charles Herbert[5] Gibson, b. 9-22-1875.

142. Edwin[4] Gibson (Sarah Willett[50], Anne Howes[9], John[1],) b. 12-16-1847, d. 11-29-1932, m. 1st Elizabeth Wagner of Ohio.

AVAILABILITY DESCRIPTION

Children:

277. Lottie E.[5] Gibson, b. 2-6-1877, d. 11-15-1938.
278. Elizabeth W.[5] Gibson, b. 4-7-1883.

He m. 2d Elva Irene Bosworth of Plymouth, Ind.

Daughter:

279. Honore Irene[5] Gibson, b. 2-26-1899.

143. Henry[4] Gibson (Sarah Willett[50], Anne Howes[9], John[1],) b 10-9-1851, d. 11-12-1899, Colorado Springs, Colo., m Mary Walker, lived in Bryan, Ohio, both deceased.

Children (reside in Detroit, Mich.):

280. Laura[5] Gibson, b. 11-2-1878, m. ——— Newman.
281. Maude[5] Gibson, b. 4-4-1880.

144. Willett[4] Gibson (Sarah Willett[50], Anne Howes[9], John[1],) b 7-24-1854, d. 12-20-1907, m. Flora Gillis, no issue.

145. Emma[4] Gibson (Sarah Willett[50], Anne Howes[9], John[1],) b 8-19-1861, d. 4-14-1913, m. Emory Saulsbury, lived in Bryan, Ohio.

Children:

282. Greta[5] Saulsbury, lived in Bryan, Ohio.
283. Carmen[5] Saulsbury, b. 2-7-1890.

146. Bryan[4] Palmer (Elizabeth Willett[51], Anne Howes[9], John[1],) m., had one son and one daughter.

Son:

284. Chester[5] Palmer, m., had issue.

Fifth Generation

147. Kitty[5] Hulbert (Frank Hulbert[58], Matilde Howes[13], Nathaniel[4], John[1],) b. 10-11-1875, Brockport, N. Y., m., 10-3-1894, Frank Ritzenthaler, b. 11-20-1869, Buffalo, N. Y., d. 5-5-1944.

148. Jessie[5] Hulbert (Frank Hulbert[58], Matilde Howes[13], Nathaniel[4], John[1],) b. 9-30-1879, Brockport, N. Y., d. 10-25-1943 at Batavia, N. Y., m. Charles Schmeidel, b. 10-31-1877, Batavia, N. Y.

149. Irving[5] Hulbert (Frank Hulbert[58], Matilde Howes[13], Nathaniel[4], John[1],) b. 5-18-1883, Brockport, N. Y., m., 6-18-1903, Alice Ackes, b. 10-29-1885, Batavia, N. Y.

Children:

285. Helen[6] Hulbert.
286. Frank Ackes[6] Hulbert, b. 9-26-1907.

152. Hattie[5] Randolph (Caroline Hulbert[59], Matilde Howes[13], Nathaniel[4], John[1],) m. Justin Clark, moved to Grand Rapids, Mich. Two sons and one daughter, names not given.

153. Edward Colt[5] Hulbert (Nathaniel Hulbert[60], Matilde Howes[13], Nathaniel[4], John[1],) b. 1870, Shortsville, N. Y., m. Bessie Robinson of N. Y. City.

Son:

287. Frederick[6] Hulbert, b. N. Y. City. (see addenda)

154. Delphine[5] Clark (Eugenie Hulbert[61], Matilde Howes[13], Nathaniel[4], John[1],) b. 1-12-1864, Hamlin, N. Y., d. 9---1943, m., 5-24-1882, Walter Fisk, b. 4-12-1864, Hamlin, N. Y.

Children:

288. Morrice[6] Fisk, b. 1882, d. 8-18-1882.
289. Blanche[6] Fisk, b. 11-28-1884, Hamlin, N. Y.
290. Florence[6] Fisk, unmarried, resides Hamlin, N. Y.

157. Frank[5] Flint (Delphine Hulbert[63], Matilde Howes[13], Nathaniel[4], John[1],) b. 7-16-1872, N. Y. City, d. 6-24-1943, m., 6-8-1901, Anna Munday, b. 7-27-1878, Jersey City, N. J.

Children:

291. Florence[6] Flint, b. 3-8-1902, N. Y. City.
292. Irving[6] Flint, b. 12-2-1908, d. 3-15-1928.

160. Carrie[5] Knickerbocker (Helen Mar Howes[67], James[17], Nathaniel[4], John[1],) b. 2-17-1861, Rochester, N. Y., d. 6-24-1906, m., 4-4-1882, Thomas Patterson, b. 4-6-1858.

Children (b. Rochester, N. Y.)

293. Charles Judson[6] Patterson, b. 7-21-1883.
294. Bessie[6] Patterson, b. 11-9-1886.

161. Frank[5] Knickerbocker (Helen Mar Howes[67], James[17], Nathaniel[4], John[1],) b. 3-8-1863, Rochester, N. Y., d. 8-9-1935, m., 11-16-1886, Franc Adalaide Smith, b. 3-1-1863, Munda, N. Y., d. 1-16-1925.

Children (b. Rochester, N. Y.):

295. Margaret[6] Knickerbocker, b. 4-27-1884, unmarried.
296. Hazel[6] Knickerbocker, b. 6-8-1890.
297. Helen Marie[6] Knickerbocker, b. 1-1-1897.
298. Olive Althea[6] Knickerbocker, b. 9-12-1900.

162. Carlos Edgar[5] Ireland (Emily Emogene Howes[68], James[17], Nathaniel[4], John[1],) b. 3-22-1869, Rochester, N. Y., d. 7-16-1928, m., 11-25-1891, Emma Frances Lewis, b. 9-10-1872.

Children:

299. Glenn Lewis[6] Ireland, b. 9-24-1892, d. 8-3-1893.
300. Olive Lucy[6] Ireland, b. 12-23-1893, Austin, Pa.
301. Esther Louise[6] Ireland, b. 10-22-1895, Austin, Pa.
302. Julie Janette[6] Ireland, b. 1-25-1899, d. 1-7-190-.
303. Harry Eugene[6] Ireland, b. 6-20-1904, California.
304. John Gilbert Lacies[6] Ireland, b. 2-9-1906, California.

165. Irving Bentley[5] Wait (Irving D. Wait[74], Caroline Howes[18], Nathaniel[4], John[1],) b. 12-20-1874, Rochester, N. Y., m., 1-18-1903, Mary Catherine Scheer, b. 5-21-1882, Albion, N. Y.

Daughter:

305. Gertrude Bentley[6] Wait, b. 12-14-1905, Rochester.

167. Florence Amanda[5] Howes (George Nathaniel[76], William Almerin[19], Nathaniel[4], John[1],) b. 5-15-1891, Montreal, Canada, m., 10-12-1912, Dover, N. H., Harry Downs Paul, b. 6-23-1894, Elliot, Maine.

Children:

306. Charles Sherman[6] Paul, b. 9-7-1913,Kittery, Me.
307. Annie Geraldine[6] Paul, b. 9-29-1915, Eliot, Me.
308. Iva Louise[6] Paul, b. 4-18-1917, Kittery, Me.
309. Francis Delmar[6] Paul, b. 10-8-1919, Kittery, Me.

168. Clara Myrtle[5] Howes (George Nathaniel[76], William Almerin[19], Nathaniel[4], John[1],) b. 1-16-1893, Wakefield, Mass., m., 4-1-1915, Ralph Rice Stimson, b. 1-12-1881, Concord, N. H., no issue.

169. Jennie Josephine[5] Howes (George Nathaniel[76], William Almerin[19], Nathaniel[4], John[1],) b. 12-31-1894, Wakefield, Mass., m., 11-9-1910, Portsmouth, N. H., Fred William Fuller, b. 6-30-1887, Kittery, Me.

Children:

310. Evelyn Josephine[6] Fuller, b. 4-8-1911, Lynn, Mass.
311. Fred William[6] Fuller, Jr., b. 1-14-1913, Kittery, Me.
312. Barbara Valentine[6] Fuller, b. 2-14-1919, Kittery, Me.

170. Hettie Elizabeth[5] Thatcher (Lorada E. Freshour[79], Mehetable F. Penn[29], Lucretia Howes[6], John[1],) b. 4-10-1866, d. 7-25-1922, m., 1-19-1887, Charles Hinsdale Rockefeller, b. 2-9-1861, d. 11-22-1907.

Children:

313. William Alonzo[6] Rockefeller, b. 10-17-1887.
314. Lena I.[6] Rockefeller, b. 3-19-1895, d. 2-16-1913.
315. Laura H.[6] Rockefeller, b. 3-19-1895.
316. Irene E.[6] Rockefeller, b. 5-4-1904, d. 10-8-1930.

173. George W.[5] Brown (Ella Penn[81], William Penn[30], Lucretia Howes[6], John[1],) b. 9-19-1870, m., 6-7-1913, Lottie A. Crittenden.

174. Frank E.[5] Brown (Ella Penn[81], William Penn[30], Lucretia Howes[6], John[1],) b. 11-8-1876, m., 1-10-1906, Grace Watkins.

Children:

317. Elwin[6] Brown, b. 1-3-1908.
318. Ralph[6] Brown, b. 6-11-1909.
319. Gordon[6] Brown, b. 7-30-1914.

177. Charles LeRoy[5] Dodge (Frank Dodge[84], Lorada Penn[31], Lucretia Howes[6], John[1],) b. 12-19-1872, d. 3-2-1936, m. 1st, Leona Biddle.

Daughter:

320. Ethel Mae[6] Dodge, b. 6-19-1891.

He m. 2d, 1894, Lizzie Mae Lowe who d. 1895, no issue.
He m. 3d, 1897, Louise Amelia Johnson, b. 4-23-1876, d. 9-12-1932.

Children:

321. Franklin Leroy[6] Dodge, b. 8-1-1901.
322. Lloyd[6] Dodge, b. 10-25-1903.
323. Margaret[6] Dodge, b. 12-23-1905.
324. Charles[6] Dodge, d. young in Michigan.
325. Freddie[6] Dodge, d. aged nine years.

189. Howard[5] Thompson (Mary E. Harding[90], Loriday Ann Brown[34], Mary Howes[8], John[1],) m. Mollie Sullivan.

Children:

326. Beulah[6] Thompson, m. Ellis Bryan.
327. Hilda[6] Thompson, m. Earl Brown.
328. Mary[6] Thompson, m. Delbert Osler.
329. Jessie[6] Thompson, m. Edward Wilson.
330. Teresa[6] Thompson, m. Kenneth Easton.
331. Blanche[6] Thompson, m. Wilbur Straus.

197. Benjamin[5] Thompson (Mary Elizabeth Harding[90], Loriday Ann Brown[34], Mary Howes[8], John[1],) m. Amanda Funk.

Children:

332. Lawrence[6] Thompson.
333. Elsie[6] Thompson.

200. Jessie[5] Thompson (Mary E. Harding[90], Loriday Ann Brown[34], Mary Howes[8], John[1],) m. 1st Adam Kress.

Daughter:

334. Mary[6] Kress, m. George Johnson.

She m. 2d ——— Dean.

201. Granville[5] Thompson (Mary E. Harding[90], Loriday Ann Brown[34], Mary Howes[8], John[1],) m. 1st Edna Johnson.

Children:

335. Helen[6] Thompson, m. Guy Nicholson.
336. Doris[6] Thompson, m. Charles Lethbridge.
337. Milton[6] Thompson, unmarried.
338. James[6] Thompson, m. Marie Ricketts.
339. Catherine[6] Thompson, m. William Brown of Laurel.

He m. 2d Ethel Priest of Washington, D. C.

Daughter:

340. Ethel[6] Thompson.

202. Rev. Almus[5] Thompson (Mary E. Harding[90], Loriday Ann Brown[34], Mary Howes[8], John[1],) m. ————.

Son:

341. Kenneth[6] Thompson, b. 1935.

203. Herbert[5] Thompson (Mary E. Harding[90], Loriday Ann Brown[34], Mary Howes[8], John[1],) m. Annie Straus.

Children:

342. Maud[6] Thompson, m. Ox Hyles.
343. Olive[6] Thompson.
344. Ellsworth[6] Thompson.
345. LeRoy[6] Thompson.
346. Margaret[6] Thompson.

205. Martha Richardson[5] Poole (Susan Brown[95], Augustus Brown[35], Mary Howes[8], John[1],) m. Samuel Harding.

Children:

347. Hattie[6] Harding, m. ——— Kress.
348. Lottie[6] Harding.

[illegible]

209. Frank Ellsworth[5] Bailey (Mary Catherine Bradley[104], Martha Ellen Brown[38], Mary Howes[8], John[1],) b. 5-13-1861, Washington, D. C., d. 10-16-1916, Philadelphia, Pa., m. Jessie Linville Bothwell, b. 7---1868.

Children:

349. Amy Estelle[6] Bailey, b. 1-13-1886.
350. Joseph[6] Bailey, b. 6-21-1889, unmarried.
351. Dorothy Linville[6] Bailey.

211. Marion Estelle Bailey (Mary Catherine Bradley[104], Martha Ellen Brown[38], Mary Howes[8], John[1],) b. 12-2-1867, d. 1-5-1906, m., 11-21-1889, Jack Cochran, no issue.

213. Percival Roberts[5] Bailey (Mary Catherine Bradley[104], Martha Ellen Brown[38], Mary Howes[8], John[1],) b. 1-28-1872, Philadelphia, Pa., m., in Washington, D. C., Ida Frances Kraft.

Children (names not given)

215. Gordon Blake[5] Bradley (Andrew Jackson Bradley[108], Martha Ellen Brown[38], Mary Howes[8], John[1],) b. 9-13-1874, m. 1st Rebecca Moor.

Daughter:

352. Helen Gordon[6] Bradley, b. 6-2-1908.

He m. 2d Evelyn Elliot, b. Newark, N. J.

Daughter:

353. Evelyn Gordon[6] Bradley, b. 1915.

216. Mabel Woods[5] Bradley (Andrew Jackson Bradley[108], Martha Ellen Brown[38], Mary Howes[8], John[1],) b. 10-16-1877, d. 12-17-1935, m., 1-5-1903, Samuel Shreve.

Son:

354. William O.[6] Shreve, b. 3-3-1905.

217. Winfield Hancock[5] Bradley (Andrew Jackson Bradley[108], Martha Ellen Brown[38], Mary Howes[8], John[1],) b. 3-29-1880, Washington, D. C., m., 6-17-1903, Washington, D. C., Oneida Evans Peggott, b. 6-9-1882.

Son:

355. John Earl[6] Bradley, b. 7-12-1904, Washington, D. C.

218. Hattie Linda[5] Bradley (Andrew Jackson Bradley[108], Martha Ellen Brown[38], Mary Howes[8], John[1],) b. 12-18-1882, m. 1st James Irving Maloney.

Children:

356. James Irving[6] Maloney, Jr., b. abt. 1900.
357. Andrew Bradley[6] Maloney, b. abt. 1903.

She m. 2d Henry P. Carlin, no issue.

She m. 3d William Plaatje, resides Jackson Heights, L. I., N. Y.

219. Helen[5] Clear (Rose Anna Bradley[109], Martha Ellen Brown[38], Mary Howes[8], John[1],) m. ——— Bigelow.

Children:

358. Rose[6] Bigelow, m. Robert Davis.
359. Anna[6] Bigelow, unmarried.
360. Edward[6] Bigelow, m., resides Panama Canal Zone.

220. Thomas LeRoy[5] Clear (Rose Anna Bradley[109], Martha Ellen Brown[38], Mary Howes[8], John[1],) b. 2-26-1896, d. 10-19-1935, m. 1st Laura Cromise.

Son:

361. LeRoy Thomas[6] Clear.

2021468

He m. 2d Virginia ————.

225. John Thomas[5] Bradley (John R. Bradley[110], Martha Ellen Brown[38], Mary Howes[8], John[1],) m. Margaret Jane Price.

Children:

362. Raymond[6] Bradley.
363. Elmer[6] Bradley.
364. Harold[6] Bradley.
365. John R.[6] Bradley.

229. Myrtle[5] Bradley (Henry Jefferson Bradley[111], Martha Ellen Brown[38], Mary Howes[8], John[1],) b. 11-19-1888, m. ——— Coxen.

Daughter:

366. Helen[6] Coxen, m., nothing further known.

232. Almus Reed[5] Speare (Ida Virginia Bradley[112], Martha Ellen Brown[38], Mary Howes[8], John[1],) b. 2-16-1874, Washington, D. C., d. 8-22-1942, m., 11-27-1912, Rockville, Md., Ethel Lyddane, b. near Rockville.

Children (b. Washington, D. C.):

367. Marian Reed[6] Speare, b. 4-22-1914.
368. Almus Reed[6] Speare, Jr., b. 2-21-1918.

233. Willis Bradley[5] Speare (Ida Virginia Bradley[112], Martha Ellen Brown[38], Mary Howes[8], John[1],) b. 6-8-1876, Washington, D. C., d. 12-10-1921, Washington, D. C., m., 3-28-1904, Mabel V. Lattimore.

Daughter:

369. Helen Lattimore[6] Speare, b. 6-30-1905, Washington, D. C.

234. Marian Estelle[5] Speare (Ida Virginia Bradley[112], Martha Ellen Brown[38], Mary Howes[8], John[1],) b. 11-19-1879, Washington, D. C., m. Paul Victor Keyser.

Children:

370. Paul Victor[6] Keyser, Jr.
371. Virginia Speare[6] Keyser, unmarried.
372. Margaret (Peggy)[6] Keyser.
373. Marian[6] Keyser, unmarried.

236. George Francis[5] Brown (Charles Worner Brown[114], Charles Brown[41], Mary Howes[8], John[1],) m. 1911 Elsie, dau. of Benjamin Thompson and Amanda Funk.

Children:

374. Minnie[6] Brown.
375. Louise[6] Brown.
376. George Francis[6] Brown, Jr. Resides on home farm of Charles Brown and Mary Howes, dau. of John Howes.

237. George Brown[5] Porter (Orvender May Brown[116], Charles Brown[41], Mary Howes[8], John[1],) m. 1935 Gladys C. Becker (his cousin).

[illegible]

[illegible]

[illegible]

244. Ruth[5] Dustin (Laura Virginia Brown[121], Thomas Edward Brown[42], Mary Howes[8], John[1],) b. 3-4-1893, Burtonsville, Md., m. Lawrence Thompson, son of Benjamin Thompson.

Children:

377. Woodrow[6] Thompson.
378. Mildred[6] Thompson.

248. Elsie[5] Brown (Jesse Donaldson Brown[123], Thomas Edward Brown[42], Mary Howes[8], John[1],) m. Edward Bryan.

Daughter:

379. Christine[6] Bryan, m. 6-29-1935, Hempstead, Md.

274. Dr. Franz E.[5] Solier (Louise Willett[138], Joseph Hawkins Jones Willett[48], Anne Howes[9], John[1],) b. 11-11-1884, d. 5-4-1938, m., 3-19-1908, Louise C. Harris, b. 3-6-1885, Syracuse, N. Y.

Children:

380. Richard W.[6] Solier, b. 1-9-1909.
381. Robert H. Solier, b. 12-18-1909.

275. Helen Willett[5] Solier (Louise Willett[138], Joseph Hawkins Jones Willett[48], Anne Howes[9], John[1],) m. Robert Ewalt.

Daughter:

382. Louise[6] Ewalt, m., nothing further known.

276. Charles Herbert[5] Gibson (Albert Gibson[140], Sarah Willett[50], Anne Howes[9], John[1],) b. 9-22-1875, m. Harriette Eleanor Jacoby, b. 11-28-1882.

Children:

383. Pauline[6] Gibson, b. 11-3-1907.
384. Jane[6] Gibson, b. 12-12-1910.
385. Dan A.[6] Gibson, b. 6-15-1912.

279. Honore Irene[5] Gibson (Edwin Gibson[141], Sarah Willett[50], Anne Howes[9], John[1],) b. 2-26-1899, d. 8-11-1941, m. J. Russell Wharton of South Bend, Ind. (He had two children by former marriage)

Dick Wharton
Jean Wharton

Sixth Generation

285. Helen[6] Hulbert (Irving Hulbert[149], Frank Hulbert[58], Matilde Howes[13], Nathaniel[4], John[1],) m. William Gillam.

Children:

386. William[7] Gillam, Jr.
387. Anne[7] Gillam.
388. Irving[7] Gillam.

286. Frank Ackes[6] Hulbert (Irving Hulbert[149], Frank Hulbert[58], Matilde Howes[13], Nathaniel[4], John[1],) b. 7-26-1907, Batavia, N. Y., m., 6-18-1928, Agnes Gilliam, b. Elba, N. Y.

Children (b. Batavia, N. Y.):

389. Joan Elizabeth[7] Hulbert, b. 11-14-1929.
390. Jane Catherine[7] Hulbert, b. 12-14-1930.
391. Gerald Francis[7] Hulbert, b. 11-2-1932, d. 3---1933.
392. Frank[7] Hulbert, Jr.
393. Jack[7] Hulbert.
394. Mary Alice[7] Hulbert.

289. Blanche[6] Fiske (Delphine Clark[154], Eugenie Hulbert[61], Matilde Howes[13], Nathaniel[4], John[1],) b. 11-28-1884, Hamlin, N. Y., m., 6-26-1907, Addison Hill, b. 4---1878, Fairport, N. Y.

Children:

395. Eleanor[7] Hill, b. 1---1911, Norwich, N. Y.
396. Florence[7] Hill, b. 10---1914, Elmira, N. Y.
397. Addison[7] Hill, Jr., b. 8---1916, Elmira, N. Y.

291. Florence[6] Flint (Frank Flint[157], Delphine Hulbert[63], Matilde Howes[13], Nathaniel[4], John[1],) b. 3-8-1902, New York City, m., 2-21-1925, William Donald Blackburn, b. 8-17-1901, New York City.

293. Charles Judson[6] Patterson (Carrie Knickerbocker[160], Helen Mar Howes[67], James[17], Nathaniel[4], John[1],) b. 7-21-1883, Rochester, N. Y., m., 5-2-1912, Marion Euwer, b. 10-30-1887, Cleveland, Ohio.

Children (b. Cleveland, Ohio):

398. Anne Maria[7] Patterson, b. 3-19-1913.
399. Thomas Hugh[7] Patterson, b. 1-15-1916.
400. Caroline Knickerbocker[7] Patterson, b. 4-6-1921.

294. Bessie[6] Patterson (Carrie Knickerbocker[160], Helen Mar Howes[67], James[17], Nathaniel[4], John[1],) b. 11-9-1886, Rochester, N. Y., m., 1st, 12-22-1910, Harlow White, b. Brockport, N. Y.

Son:

401. Harlow[7] White, Jr., b. 6-21-1912, Brockport, N. Y.

She m. 2d, 3-15-1915, Wyatt D. Hull, b. 7-18-1889, Brockport, N. Y.

Children:

402. Robert[7] Hull, b. 4-6-1917, Brockport, N. Y.
403. Elizabeth[7] Hull, b. 10-18-1921, Des Moines, Iowa.

296. Hazel[6] Knickerbocker (Frank Knickerbocker[161], Helen Mar Howes[67], James[17], Nathaniel[4], John[1],) b. 6-8-1890, Rochester, N. Y., m., 7-3-1915, Edward L. Morrice, b. 9-21-1891, Rochester, N. Y.

Children (b. Rochester, N. Y.):

404. Helen Mary[7] Morrice, b. 3-20-1916.
405. Margaret Ann[7] Morrice, b. 2-17-1918.
406. Andrew Frank[7] Morrice, b. 10-15-1932.

297. Helen Marie[6] Knickerbocker (Frank Knickerbocker[161], Helen Mar Howes[67], James[17], Nathaniel[4], John[1],) b. 1-1-1897, Rochester, N. Y., m., 3-27-1922, Louie Bennett, b. 3-9-1893, Lyndonville, N. Y.

Children (b. Spencerport, N. Y.):

407. Betty Louise[7] Bennett, b. 3-16-1923.
408. Franck Grant[7] Bennett, b. 8-30-1929.
409. Robert Louie[7] Bennett, b. 10-12-1931.

298. **Olive Althea[6] Knickerbocker** (Frank Knickerbocker[161], Helen Mar Howes[67], James[17], Nathaniel[4], John[1],) b. 9-12-1900, Rochester, N. Y., m., 3-27-1925, Arthur David Barnes, b. 12-23-1901.

300. **Olive Lucy[6] Ireland** (Carlos Edgar Ireland[162], Emily Emogene Howes[68], James[17], Nathaniel[4], John[1],) b. 12-23-1893, Austin, Pa., m., 2-6-1915, Louis Honore Didier, b. California.

Children (b. California):

410. Francie Renée[7] Didier, b. 1-15-1916.
411. Gerald Louis[7] Didier, b. 7-25-1920.
412. Doreen Louise[7] Didier, b. 5-2-1922.

301. **Esther Louise[6] Ireland** (Carlos Edgar Ireland[162], Emily Emogene Howes[68], James[17], Nathaniel[4], John[1],) b. 10-22-1895, Austin, Pa., m., 10-15-1918, Francis Wilbur Robbins.

Daughter (b. California):

413. Dorothy Scott[7] Robbins, b. 1-27-1920.

303. **Harry Eugene[6] Ireland** (Carlos Edgar Ireland[162], Emily Emogene Howes[68], James[17], Nathaniel[4], John[1],) b. 6-20-1904, California, m., 8-18-1924, Faye Jeannette Duff.

Children:

414. Patricia Ann[7] Ireland, b. 2-5-1927.
415. Joanne[7] Ireland, b. 8-24-1932.

304. **John Gilbert Lacies[6] Ireland** (Carlos Edgar Ireland[162], Emily Emogene Howes[68], James[17], Nathaniel[4], John[1],) b. 2-9-1906, California, m., 7-6-1925, Helen Marguerite Smith.

Children:

416. Richard Leigh[7] Ireland, b. 7-15-1926.
417. Bette Lou[7] Ireland, b. 1-11-1928.
418. Beverly Jean[7] Ireland, b. 6-18-1929.
419. Doloris Louise[7] Ireland, b. 9-10-1930.

[illegible]

[illegible]

[illegible]

305. Gertrude Bentley[6] Wait (Irving Bentley Wait[165], Irving Daniel Wait[74], Caroline Howes[18], Nathaniel[4], John[1],) b. 12-14-1905, Rochester, N. Y., m., 3-17-1932, Harry Brown Bisbee, b. 8-24-1900, Red Creek, N. Y.

Children (b. Rochester, N. Y.):

420. Bentley Brown[7] Bisbee, b. 5-27-1936.
421. Barry[7] Bisbee, b. 7-9-1941.

306. Charles Sherman[6] Paul (Florence Amanda Howes[167], George Nathaniel[76], William Almerin[19], Nathaniel[4], John[1],) b. 9-7-1913, Kittery, Me., m., 12-12-1939, Patricia Agnes Martin.

Children:

422. Brenda Joyce[7] Paul, b. 6-16-1941.
423. Patricia Ann[7] Paul, b. 12-21-1942.
424. Judith Eilene[7] Paul, b. 1-12-1945.

307. Annie Geraldine[6] Paul (Florence Amanda Howes[167], George Nathaniel[76], William Almerin Howes[19], Nathaniel[4], John[1],) b. 9-29-1915, Elliot, Me., m., 6-13-1934, Methuen, Mass., Emerson H. Trefethen.

Son:

425. Daniel Paul[7] Trefethen, b. 11-11-1937.

309. Francis Delmar[6] Paul (Florence Amanda Howes[167], George Nathaniel[76], William Almerin[19], Nathaniel[4], John[1],) b. 10-8-1919, Kittery, Me., m., 10-19-1941, Jeannette Miriam Spinney.

Daughter:

426. Sharon Ann[7] Paul, b. 6-21-1943.

310. Evelyn Josephine[6] Fuller (Jennie Josephine Howes[169], George Nathaniel[76], William Almerin[19], Nathaniel[4], John[1],) b. 4-8-1911, Lynn, Mass., m., 12-2-1928, Linwood Johnson Lee, b. 5-2-1906, Portsmouth, N. H.

Daughter:

427. Josephine Florence[7] Lee, b. 7-12-1929, Kittery, Me.

Children:

431. Lloyd[7] Dodge, Jr., b. 3-6-1924, d. 8-27-1944.
432. Robert[7] Dodge, b. 9-14-1928.

323. Margaret[6] Dodge (Charles Leroy Dodge[177], Frank Dodge[84], Lorada Penn[31], Lucretia Howes[6], John[1],) b. 12-23-1905, m., 5-10-1924, Clifford J. Kavanaugh.

Children:

433. Richard J.[7] Kavanaugh, b. 3-1-1926.
434. Francis C.[7] Kavanaugh, b. 9-8-1928.
435. Geraldine[7] Kavanaugh, b. 11-21-1936.
436. Michael[7] Kavanaugh, b. 9-12-1940.

348. Lottie[6] Harding (Martha Richardson Poole[205], Susan Brown[95], Augustus Brown[35], Mary Howes[8], John[1],) m. Herbert Wright, one daughter and three sons, names not given.

349. Amy Estelle[6] Bailey (Frank E. Bailey[209], Mary Catherine Bradley[104], Martha Ellen Brown[38], Mary Howes[8], John[1],) b. 1-13-1886, m., 11-1-1907, Joseph P. Comegys, b. 11-1-1883, Philadelphia, Pa.

Daughter:

437. Dorothy Bailey[7] Comegys, b. 8-7-1908, Philadelphia, Pa. She m. William ————, name not given.

351. Dorothy Linville[6] Bailey (Frank E. Bailey[209], Mary Catherine Bradley[104], Martha Ellen Brown[38], Mary Howes[8], John[1],) m., 8-24-1912, New York City, Cuyler Warfield Lush.

Son:

438. Cuyler Warfield[7] Lush, Jr., b. 3-5-1914, Albany, N. Y.

352. Helen Gordon[6] Bradley (Gordon Blake Bradley[215], Andrew Jackson Bradley[108], Martha Ellen Brown[38], Mary Howes[8], John[1],) b. 6-2-1908, m. William E. Kargoe.

355. John Earl[6] Bradley (Winfield Hancock Bradley[217], Andrew Jackson Bradley[108], Martha Ellen Brown[38], Mary Howes[8], John[1],) b. 7-12-1908, Washington, D. C., m., 6-22-1929, Belle Louise Bentley, reside in Brookline, Mass.

Children:

439. Brenda Louise[7] Bradley, b. 8-6-1931.
440. Harry Bentley[7] Bradley, b. 5-25-1936.

361. LeRoy Thomas[6] Clear (Thomas LeRoy Clear[220], Rose Anna Bradley[109], Martha Ellen Brown[38], Mary Howes[8], John[1],) m. ————.

Son:

441. Thomas[7] Clear.

362. Raymond[6] Bradley (John Thomas Bradley[225], John R. Bradley[110], Martha Ellen Brown[38], Mary Howes[8], John[1],) m. 1st Edna Dowling.

Son:

442. Robert Graham[7] Bradley.

He m. 2d Alice McLaughlin.

Son:

443. Edward Loring[7] Bradley.

363. Elmer[6] Bradley (John Thomas Bradley[225], John Robert Bradley[110], Martha Ellen Brown[38], Mary Howes[8], John[1],) m. Freida E. Hoffman.

Son:

444. Richard Elmer[7] Bradley.

364. Harold[6] Bradley (John Thomas Bradley[225], John Robert Bradley[110], Martha Ellen Brown[38], Mary Howes[8], John[1],) m. Myrtle Jane Young.

Children:

445. Ralph Y.[7] Bradley.
446. Josephine S.[7] Bradley.

365. John R.[6] Bradley (John Thomas Bradley[225], John Robert Bradley[110], Martha Ellen Brown[38], Mary Howes[8], John[1],) m. 1st Eleanor Dill.

Son:

447. John Anthony[7] Bradley.

He m. 2d Irma Xander.

Children:

448. Thomas Xander[7] Bradley.
449. Dian Susan[7] Bradley.

370. Paul Victor[6] Keyser, Jr. (Marion Estelle Speare[234], Ida Virginia Bradley[112], Martha Ellen Brown[38], Mary Howes[8], John[1],) m., Oslo, Norway, Aslang Melbye Brekke of Ceilo, Norway.

372. Margaret[6] Keyser (Marion Estelle Speare[234], Ida Virginia Bradley[112], Martha Ellen Brown[38], Mary Howes[8], John[1],) m., 1934, Gordon Smith, children, names not given.

380. Richard W.[6] Solier (Franz E. Solier[274], Louise Willett[138], Joseph Hawkins Jones Willett[48], Anne Howes[9], John[1],) b. 1-9-1909, m., 6-19-1937, Emma L. Sprague.

Children:

450. Linda L.[7] Solier, b. 6-25-1938.
451. Michael R.[7] Solier, b. 6-25-1941.

381. Robert H.[6] Solier (Franz E. Solier[274], Louise Willett[138], Joseph Hawkins Jones Willett[48], Anne Howes[9], John[1],) b. 12-18-1909, m., 9-17-1935, Mollie N. Irish.

Children:

452. Stephen H.[7] Solier, b. 8-25-1937.
453. David W.[7] Solier, b. 3-5-1940.

383. Pauline[6] Gibson (Charles Herbert Gibson[276], Albert Gibson[140], Sarah Willett[50], Anne Howes[9], John[1],) b. 11-3-1907, m. Stephen P. Willis, a stepson, Stephen P. Willis, Jr.

384. Jane[6] Gibson (Charles Herbert Gibson[276], Albert Gibson[140], Sarah Willett[50], Anne Howes[9], John[1],) b. 12-12-1910, m. George E. Bidwell.

Daughter:

454. Barbara[7] Bidwell, b. 1-2-1942.

385. Dan A.[6] Gibson (Charles Herbert Gibson[276], Albert Gibson[140], Sarah Willett[50], Anne Howes[9], John[1],) b. 6-15-1912, m. Mary Jane Knott.

Son:

455. David Dan[7] Gibson, b. 10-11-1942.

Seventh Generation

401. Harlow[7] White, Jr. (Bessie Patterson[294], Carrie Knickerbocker[160], Helen Mar Howes[67], James[17], Nathaniel[4], John[1],) b. 6-21-1912, Brockport, N. Y., m., 7-31-1938, at St. Louis, Mo., Inez Fitzgerald, b. 3-4-1913, St. Louis, Mo.

Daughter:

456. Ann Patterson[8] White, b. 8-17-1941, Pittsburg, Pa.

402. Robert Thomas[7] Hull (Bessie Patterson[294], Carrie Knickerbocker[160], Helen Mar Howes[67], James[17], Nathaniel[4], John[1],) b. 4-6-1917, Brockport, N. Y., m., 5---1935, Genevieve Clark, b. 7-4-1917, Brockport, N. Y.

Children:

457. Regina Kay[8] Hull, b. 1935, d. 1937.
458. Robert Thomas[8] Hull, Jr., b. 1-23-1945, Rochester, N. Y.

430. Dorothy Eleanor[7] Dodge (Franklin Leroy Dodge[321], Charles Leroy Dodge[177], Frank Dodge[84], Lorada Penn[31], Lucretia Howes[6], John[1],) b. 10-8-1922, m., 5-15-1942, Robert H. Duerr.

Addenda

Data received too late to index or classify by number.
From Francis M. Bradley, (No. 214).

See No. 224 Ernest Hazard[5] Bradley.

m. 1st Carrie May Bollman of Indian Head, Md. (deceased).

Children:

1. Albert Richard[6] Bradley, m. Katheryne Marie Weckel, Washington, D. C. Their children, Richard Alan[7] Bradley and Cecelia Weckel[7] Bradley.
2. Ernest Howell[6] Bradley, m. Frances Evelyn Brooke of Lynchburg, Va. One child, Ernest Howell[7] Bradley, Jr.
3. Jessie Evelyn[6] Bradley, m. Harry James Ockershausen of Washington, D. C. One child, Jane Elizabeth[7] Ockershausen.
4. Robert Alan[6] Bradley, m. Helen Elizabeth Phillips of Dahlgren, Va. One child, Roberta Helen[7] Bradley.

No. 224 m. 2d Eleanore Elizabeth Bollman, Washington, D. C.

One son:

5. Charles Frederick[6] Bradley, unmarried.

See No. 226 Maude Louise[5] Bradley, m. William Henry Dikeman.

Children:

1. Ralph[6] Dikeman, deceased.
2. Marian Elizabeth[6] Dikeman, m. Charles Leroy Palmer.
3. Louise Nicholas[6] Dikeman, deceased.
4. Maude Bernice[6] Dikeman, m. Richard Kennedy Quillin.
5. Janet Mary[6] Dikeman.

See No. 227 Children of Mary Elizabeth[5] Bradley and Charles Clifford Wright, (deceased),

1. Stuart Bradley[6] Wright, m. Helena Gray, one child, Stuart Robert[7] Wright.
2. Paul Hazard[6] Wright, m. Pauline Daniels.

See No. 287 Frederick Colt[6] Hulbert, b. 12-7-1900, m. 10-15-1929 Gladys Cornell Fleming, b. 3-1-1905, New York City.

Index I

Lineal Descendents

349. Bailey, Amy Estelle
212. Bailey, Charles Mercer
351. Bailey, Dorothy Linville
209. Bailey, Frank Ellsworth
210. Bailey, Harry Hamilton
350. Bailey, Joseph
211. Bailey, Marian Estelle
213. Bailey, Percival Roberts
77. Beebe, Mrs. A.
407. Bennett, Betty Louise
408. Bennett, Franck Grant
409. Bennett, Robert Louie
454. Bidwell, Barbara
359. Bigelow, Anna
360. Bigelow, Edward
358. Bigelow, Rose
421. Bisbee, Barry
420. Bisbee, Bentley Brown
11. Bowman, Matilde
12. Bowman, Perry
108. Bradley, Andrew Jackson
439. Bradley, Brenda Louise
449. Bradley, Dian Susan
443. Bradley, Edward Loring
363. Bradley, Elmer
106. Bradley, Emeline
224. Bradley, Ernest
353. Bradley, Evelyn Gordon
105. Bradley, Francis Marion
214. Bradley, Francis M.
215. Bradley, Gordon Blake
364. Bradley, Harold
228. Bradley, Harry
440. Bradley, Harry Bentley
218. Bradley, Hattie Linda
352. Bradley, Helen Gordon
111. Bradley, Henry Jefferson
112. Bradley, Ida Virginia
447. Bradley, John Anthony
355. Bradley, John Earl
110. Bradley, John Robert
365. Bradley, John R.
225. Bradley, John Thomas
446. Bradley, Josephine S.
216. Bradley, Mable Woods
107. Bradley, Martha Ellen
227. Bradley, Mary
104. Bradley, Mary Catherine
226. Bradley, Maude
229. Bradley, Myrtle
445. Bradley, Ralph Y.
362. Bradley, Raymond
444. Bradley, Richard Elmer
442. Bradley, Robert Graham
109. Bradley, Rose Anna
448. Bradley, Thomas Xander
217. Bradley, Winfield Hancock
250. Brown, Allen
35. Brown, Augustus
125. Brown, Benjamin Payton
41. Brown, Charles
239. Brown, Charles McLain
128. Brown, Charles Waters
114. Brown, Charles Worner
245. Brown, Clifton
260. Brown, Earl Thomas
238. Brown, Edward R.
122. Brown, Edward T.
249. Brown, Edward
37. Brown, Elizabeth
206. Brown, Ella
248. Brown, Elsie
317. Brown, Elwin
127. Brown, Esther
174. Brown, Frank E.
236. Brown, George Francis
376. Brown, George Francis Jr.
173. Brown, George W.
118. Brown, Gertrude
319. Brown, Gordon
175. Brown, Harriet A.
36. Brown, Henry H.
247. Brown, Henry C.
120. Brown, Ida Jane
123. Brown, Jesse Donaldson
252. Brown, Jesse
43. Brown, John
117. Brown, John McLain
254. Brown, Joice
121. Brown, Laura Virginia
251. Brown, LeRoy
124. Brown, Littleton Morgan

253. Brown, Lloyd
34. Brown, Loriday Ann
375. Brown, Louise
240. Brown, Marie Louise
38. Brown, Martha Ellen
96. Brown, Martha
246. Brown, Mary (Mollie)
259. Brown, Maurice
235. Brown, Minnie
374. Brown, Minnie
126. Brown, Mortimer
97. Brown, Oliver P.
116. Brown, Orvenda May
318. Brown, Ralph
39. Brown, Reuben
113. Brown, Reuben Jr.
40. Brown, Susan
95. Brown, Susan
42. Brown, Thomas Edward
115. Brown, Tilliston E.
119. Brown, Walter Watkins
379. Bryan, Christine
182. Buchannan, Arthur Percy
183. Buchannan, Bertrand Penn
185. Case, ————
186. Case, Ollie
184. Case, Raymond
154. Clark, Delphine
221. Clear, Charles Mercer
223. Clear, Edwin
219. Clear, Helen
222. Clear, Jessie
361. Clear, LeRoy Thomas
220. Clear, Thomas LeRoy
441. Clear, Thomas
437. Comegys, Dorothy Bailey
366. Coxen, Helen
412. Didier, Doreen Louise
410. Didier, Francie Renèe
411. Didier, Gerald Louis
324. Dodge, Charles
177. Dodge, Charles Leroy
430. Dodge, Dorothy Eleanor
320. Dodge, Ethel Mae
84. Dodge, Frank
321. Dodge, Franklin Leroy
325. Dodge, Freddie
322. Dodge, Lloyd
431. Dodge, Lloyd Jr.
323. Dodge, Margaret
432. Dodge, Robert
176. Dodge, Thomas Clark
244. Duston, Ruth
382. Ewalt, Louise
429. Fennell, Marjorie Irene
289. Fisk, Blanche
290. Fisk, Florence
288. Fisk, Morrice
291. Flint, Florence
157. Flint, Frank
158. Flint, Harry
292. Flint, Irving
156. Flint, Jesse
78. Freshour, Hester Ann
79. Freshour, Lorada Elizabeth
80. Freshour, Mary Angleburger
312. Fuller, Barbara Valentine
310. Fuller, Evelyn Josephine
311. Fuller, Fred William Jr.
140. Gibson, Albert F.
139. Gibson, Anna M.
276. Gibson, Charles Herbert
385. Gibson, Dan A.
455. Gibson, David Dan
141. Gibson, Edwin
144. Gibson, Emma
278. Gibson, Elizabeth W.
142. Gibson, Henry
279. Gibson, Honore Irene
384. Gibson, Jane
280. Gibson, Laura
277. Gibson, Lottie E.
281. Gibson, Maude
383. Gibson, Pauline
143. Gibson, Willett
387. Gillam, Anne
388. Gillam, Irving
386. Gillam, William Jr.
428. Hall, Gareth Sherman
347. Harding, Hattie
91. Harding, Josephine
89. Harding, Kate
348. Harding, Lottie
90. Harding, Mary Elizabeth
88. Harding, Minerva
93. Harding, Nimrod
94. Harding, Samuel
92. Harding, William Jr.
397. Hill, Addison Jr.
395. Hill, Eleanore
396. Hill, Florence
273. Hoskins, Gertrude
52. Howes, Andrew Jackson
9. Howes, Anne
22. Howes, Anne
70. Howes, Carlos
18. Howes, Caroline
168. Howes, Clara Myrtle
167. Howes, Florence Amanda
75. Howes, Charles William
68. Howes, Emily Emogene
163. Howes, Francie
64. Howes, Franklin I.

72. Howes, George F.
76. Howes, George Nathaniel
67. Howes, Helen Mar
17. Howes, James
69. Howes, James Edgar
169. Howes, Jennie Josephine
1. Howes, John
3. Howes, John
15. Howes, John
65. Howes, John
66. Howes, Lloyd
5. Howes, Loradea
6. Howes, Lucretia
55. Howes, Martin V.
8. Howes, Mary
20. Howes, Mary
71. Howes, Mary E.
54. Howes, Mary Elizabeth
13. Howes, Matilde
166. Howes, Maude Marie
4. Howes, Nathaniel
164. Howes, Nellie
57. Howes, Preston Hall
10. Howes, Reuben (Rubin)
56. Howes, Reuben Riley
7. Howes, Richard
16. Howes, Richard Dow
2. Howes, Sarah
14. Howes, Sarah
53. Howes, Stephen H.
21. Howes, Walter
19. Howes, William Almerin
155. Hulbert, ————
59. Hulbert, Caroline
63. Hulbert, Delphine
153. Hulbert, Edward Colt
61. Hulbert, Eugenie
58. Hulbert, Frank
146. Hulbert, Frank Jr.
392. Hulbert, Frank A. Jr.
286. Hulbert, Frank Ackes
287. Hulbert, Frederick
391. Hulbert, Gerald Francis
285. Hulbert, Helen
149. Hulbert, Irving
148. Hulbert, Jessie
393. Hulbert, Jack
390. Hulbert, Jane Catherine
389. Hulbert, Joan Elizabeth
147. Hulbert, Kitty
394. Hulbert, Mary Alice
60. Hulbert, Nathaniel
62. Hulbert, William
403. Hull, Elizabeth
457. Hull, Regina Kay
402. Hull, Robert
458. Hull, Robert Thomas
417. Ireland, Bette Lou
418. Ireland, Beverly Jean
162. Ireland, Carlos Edgar
419. Ireland, Doloris Louise
301. Ireland, Esther Louise
299. Ireland, Glenn Lewis
303. Ireland, Harry Eugene
415. Ireland, Joanne
304. Ireland, John Gilbert Lacies
302. Ireland, Julie Janette
300. Ireland, Olive Lucy
414. Ireland, Patricia Ann
416. Ireland, Richard Leigh
160. Knickerbocker, Carrie
161. Knickerbocker, Frank
296. Knickerbocker, Hazel
297. Knickerbocker, Helen Marie
159. Knickerbocker, James Howes
295. Knickerbocker, Margaret
298. Knickerbocker, Olive Althea
434. Kavanaugh, Francis C.
435. Kavanaugh, Geraldine
436. Kavanaugh, Michael
433. Kavanaugh, Richard J.
372. Keyser, Margaret (Peggy)
373. Keyser, Marian
370. Keyser, Paul V. Jr.
371. Keyser, Virginia Speare
334. Kress, Mary
256. Laitlef, Evelyn
255. Laitlef, Hilda
257. Laitlef, Loraine
258. Laitlef, Roy
427. Lee, Josephine Florence
242. Lizear, Mary Cornelia
243. Lizear, Perry Edward
241. Lizear, Susan C.
438. Lush, Cuyler Warfield Jr.
266. Mallory, Charles Jr.
267. Mallory, Frank
270. Mallory, Jennie
269. Mallory, May
268. Mallory, Will
357. Maloney, Andrew Bradley
356. Maloney, James Irving Jr.
406. Morrice, Andrew Frank
404. Morrice, Helen Mary
405. Morrice, Margaret Ann
145. Palmer, Bryan
284. Palmer, Chester
398. Patterson, Anne Maria
294. Patterson, Bessie

400. Patterson, Caroline Knickerbocker
293. Patterson, Charles Judson
399. Patterson, Thomas Hugh
307. Paul, Annie Geraldine
422. Paul, Brenda Joice
306. Paul, Charles Sherman
309. Paul, Francis Delmar
308. Paul, Iva Louise
424. Paul, Judith Eilene
423. Paul, Patricia Ann
426. Paul, Sharon Ann
135. Paxton, Helen
136. Paxton, Melvina
24. Penn, Anna
28. Penn, Charles
82. Penn, Charles
87. Penn, Clara Ann
23. Penn, Clarissa
81. Penn, Ella
26. Penn, Elvira
32. Penn, Fidelia
25. Penn, John
31. Penn, Lorada
85. Penn, Lorada
86. Penn, Lucretia
27. Penn, Mary
29. Penn, Mehetable
33. Penn, Morris
30. Penn, William
83. Penn, William Arthur
179. Piper, Bertha
178. Piper, Clara
181. Piper, Ida May
180. Piper, Mark Howard
205. Poole, Martha Richardson
204. Poole, Mary Wilson
237. Porter, George Brown
152. Randolph, Hattie
151. Randolph, Kitty
150. Randolph, Minnie
413. Robbins, Dorothy Scott
316. Rockefeller, Irene E.
315. Rockefeller, Laura H.
314. Rockefeller, Lena I.
313. Rockefeller, William Alonzo
283. Saulsbury, Carmen
282. Saulsbury, Greta
99. Shreve, James
102. Shreve, Mary Catherine
103. Shreve, Pink
98. Shreve, Richard
100. Shreve, Samuel
101. Shreve, William
354. Shreve, William O.
232. Speare, Almus Reed
368. Speare, Almus Reed Jr.
369. Speare, Helen Lattimore
230. Speare, Herbert Lee
231. Speare, Lulu
234. Speare, Marian Estelle
367. Speare, Marian Reed
233. Speare, Willis Bradley
453. Solier, David W.
274. Solier, Franz E.
275. Solier, Helen Willett
450. Solier, Linda L.
451. Solier, Michael R.
380. Solier, Richard W.
381. Solier, Robert H.
452. Solier, Stephen H.
171. Thatcher, Angie Lorada
170. Thatcher, Hettie Elizabeth
172. Thatcher, Sylvia Eugenia
202. Thompson, Almus
190. Thompson, Andrew
194. Thompson, Annie
197. Thompson, Benjamin
326. Thompson, Beulah
331. Thompson, Blanche
339. Thompson, Catherine
336. Thompson, Doris
196. Thompson, Edith
344. Thompson, Ellsworth
333. Thompson, Elsie
340. Thompson, Ethel
201. Thompson, Granville
335. Thompson, Helen
203. Thompson, Herbert
327. Thompson, Hilda
189. Thompson, Howard
338. Thompson, James
200. Thompson, Jessie
329. Thompson, Jessie
191. Thompson, Joseph
341. Thompson, Kenneth
332. Thompson, Lawrence
345. Thompson, LeRoy
199. Thompson, Lucy
346. Thompson, Margaret
195. Thompson, Martha
328. Thompson, Mary
342. Thompson, Maud
193. Thompson, Maurice
198. Thompson, May
378. Thompson, Mildred
337. Thompson, Milton
343. Thompson, Olive
192. Thompson, Paul
330. Thompson, Teresa
377. Thompson, Woodrow
425. Trefethen, Daniel Paul
73. Wait, Emma Almeda
305. Wait, Gertrude Bentley

165. Wait, Irving Bentley
74. Wait, Irving Daniel
188. Watts, Ella
187. Watts, Ida
456. White, Ann Patterson
401. White, Harlow Jr.
264. Willett, Anna
271. Willett, Anna Wells
129. Willett, Arthur M.
46. Willett, Benjamin R.
47. Willett, Catherine
51. Willett, Elizabeth
137. Willett, Emory Benjamin
261. Willett, Ervin
131. Willett, George
132. Willett, Horace
44. Willett, Horatio
48. Willett, Joseph Hawkins Jones
262. Willett, Lawrence
138. Willett, Louise
133. Willett, Lucretia
130. Willett, Mandana
263. Willett, May
45. Willett, Meredith R.
49. Willett, Oliver Durias
134. Willett, Otho
50. Willett, Sarah
265. Willett, Viola
272. Willett, Wayland
208. Willis, George
207. Willis, John Jr.

Index II

271. Adams, ———
149. Ackes, Alice
86. Allen, Elbridge
36. Appleby, Sarah
30. Atwood, Harriet
104. Bailey, Josiah F. Jr.
108. Bailey, Nellie F.
24. Balcom, Chester
298. Barnes, Arthur David
70. Bascom, Mary
237. Becker, Gladys C.
297. Bennett, Louie
74. Bentley, Adelia Georgiana
74. Bentley, Anna Botsford
347. Bentley, Belle Louise
4. Berry, Elizabeth
177. Biddle, Leona
367. Bidwell, George E.
219. Bigelow, ———
305. Bisbee, Harry Brown
44. Black, Mary Jane
291. Blackburn, William Donald
11. Bond, ———
142. Bosworth, Elva Irene
209. Bothwell, Jessie Linville
2. Bowman, George
38. Bradley, John Thomas
356. Brekke, Aslang Melbye
8. Brown, Charles
327. Brown, Earl
81. Brown, William J.
339. Brown, William
248. Bryan, Edward
326. Bryan, Ellis
87. Buchannan, John J.
321. Burke, Dorothy Cecilia
218. Carlin, Henry P.
88. Case, Samuel
42. Chambers, Eliza Ann
61. Clark, Adrestus
398. Clark, Genevieve
152. Clark, Justin
109. Clear, Robert LeRoy
62. Colburn, Margaret Riley
211. Cochran, Jack
341. Comegys, Joseph P.
19. Couch, Amanda

Intermarriages

229. Coxen, ———
173. Crittendon, Lottie A.
220. Cromise, Laura
188. Dantz, Charles
45. Darby, Honor
5. Davis, Charles
358. Davis, Robert
200. Dean, ———
322. Delano, Marian V.
60. Deming, Louise L.
33. Derr, Elizabeth
300. Didier, Louis Honore
365. Dill, Eleanor
128. Disney, Alice
31. Dodge, Allen
97. Donn, Ella G.
362. Dowling, Edna
425. Duerr, Robert H.
303. Duff, Faye Jeannette
121. Duston, Upton
330. Easton, Kenneth
26. Eggleston, ———
215. Eliot, Evelyn
151. Ely, ———
311. Emery, Winifred
293. Euwer, Marion
275. Ewalt, Robert
315. Fennell, William J.
48. Fisher, Catherine
154. Fisk, Walter
397. Fitzgerald, Inez
63. Flint, Heman
204. Fluhart, Charles
29. Freshour, William Jacob
169. Fuller, Fred William
197. Funk, Amanda
76. Gerry, Annie May
50. Gibson, William
286. Gillam, Agnes
285. Gillam, William
144. Gillis, Flora
123. Green, Addie
312. Hall, Kenneth
96. Harding, John Robert
190. Harding, May
205. Harding, Samuel
34. Harding, William

274. Harris, Louise C.
36. Harris, Sarah Ann
27. Harrington, ———
110. Hazzard, ———
105. Hazzard, Helen
289. Hill, Addison
320. Hirt, William C.
363. Hoffman, Freida E.
279. Horton, J. Russell
136. Hoskins, ———
13. Hulbert, Jesse
135. Hull, Dr.
294. Hull, Wyatt D.
342. Hyles, Ox
68. Ireland, William
364. Irish, Mollie N.
276. Jacobv, Harriette Eleanor
235. James, Harry C.
58. Johnson, Delia
201. Johnson, Edna
334. Johnson, George
177. Johnson, Louise Amelia
344. Kargoe, William E.
323. Kavanaugh, Clifford J.
140. Keiser, James
234. Keyser, Paul Victor
39. King, Jeremiah (Jemimah?) P.
67. Knickerbocker, Judson
368. Knott, Mary Jane
213. Kraft, Ida Frances
200. Kress, Adam
347. Kress, ———
127. Laitlef, Henry
313. Latham, Anna Edith.
233. Lattimore, Mabel V.
310. Lee, Linwood Johnson
336. Lethbridge, Charles
162. Lewis, Emma Frances
84. Lightfoot, Jennie
120. Lizear, William Perry
137. Long, Mildred
177. Lowe, Lizzie Mae
343. Lush, Cuyler Warfield
232. Lyddane, Ethel
185. Magruder, Walter
133. Mallorv, Charles N.
218. Maloney, James Irving
306. Martin, Patricia Agnes
122. McCrossin, Laura
362. McLaughlin, Alice
103. McDonald, Harry
239. Miles, ———
117. Miles, Mary L.
49. Miller, Harriet
215. Moor, Rebecca
296. Morrice, Edward L.
157. Munday, Anna
280. Newman, ———
335. Nicholson, Guy
91. Oden, Henry
54. Orender, ———
328. Osler, Delbert
51. Palmer, William
160. Patterson, Thomas
167. Paul, Harry Downes
136. Paxton, ———
47. Paxton, Amos
217. Peggott, Oneida Evans
6. Penn, Roby
85. Piper, Julius
218. Plaatje, William
41. Poole, Jane
95. Poole, Mahlon A.
39. Poole, Minerva
116. Porter, George R.
225. Price, Margaret Jane
201. Priest, Ethel
59. Randolph, William
338. Ricketts, Marie
147. Ritzenthaler, Frank
301. Robbins, Francis Wilbur
153. Robinson, Bessie
170. Rockefeller, Charles Hinsdale
22. Rogers, Henry
17. Sabin, Hannah
45. Saulsbury, Emory
65. Scheer, Mary Catherine
62. Scheers, Mrs. ———
114. Schneider, Sophia C.
41. Scott, Cora
111. Sherman, Gussie
148. Shmeidel, Charles
40. Shreve, James
37. Shreve, Samuel
216. Shreve, Samuel
187. Smith, ———
3. Smith, Elizabeth
161. Smith, Franc Adalaide
358. Smith, Gordon
304. Smith, Helen Marguerite
138. Solier, George F.
69. Southard, Susan
141. Southworth, Harriet
112. Speare, Frank Almus
309. Spinney, Jeannette Miriam
363. Sprague, Emma L.
136. Springer, ———
35. Stephens, Mary Ann
82. Stevens, Ella
168. Stimson, Ralph Rice
203. Straus, Annie
126. Straus, Lizzie
331. Straus, Wilbur
189. Sullivan, Mollie

79. Thatcher, Lester
58. Thayer, Elizabeth
90. Thompson, Andrew Jackson
236. Thompson, Elsie
260. Thompson, Hilda
244. Thompson, Lawrence
307. Trefethen, Emerson H.
142. Wagner, Elizabeth
18. Wait, William
317. Walborn, Margaret
143. Walker, Mary
212. Walter, Grace
174. Watkins, Grace
89. Watts, ———
134. Wells, Elizabeth
279. Wharton, J. Russell
30. Wheeler, Lucia
294. White, Harlow
23. Whitney, ———
75. Wight, Jennie Josephine
17. Wilcox, Olive
7. Willett, Elizabeth
9. Willett, Benjamin
366. Willis, Stephen P.
102. Willis, John
124. Wilson, Lillian
329. Wilson, Edward
191. Wren, ———
193. Wren, ———
340. Wright, Herbert
78. Wright, Edward Perry
365. Xander, Irma
364. Young, Myrtle Jane

Additions and Corrections
for

Descendants
of
John and Mary Howes
of
Montgomery County
Maryland

by

Jennie J. Wight Howes

#2- * John[2] Howes had four daughters and three sons. There is a record of t three of these. Sarah[3] Howes m. 1st John Letton, 2d Thomas Blackmore, and 3d Joseph Winfrey. Loraday[3] Howes m. William H. Gage. William Smith Howes was the third child, b. Sept. 19, 1814 near Rockville, Md.. In 1818 came to Nicholas Co. with his parents, John and Elizabeth(Smith) Howes, she the dau. of Silas and Barbara(Fisher) Willett. She d. Apr. 5, 1869. Their children were Edwin F.[4] Howes, Marr., and was a farmer in Nicholas

---

#374-Should read "Minnie Thompson[6] Brown, b. June 20, 1912, m. Nov. 27, 1936 Warren R. Marton,-children, Warren R.[7] Marton, Jr., b. Mar. 5, 1942, and Dianne[7] Marton, b. Aug. 4, 1946 ".

#375-Should read "Catherine Louise[6] Brown, b. Aug. 21, 1915, m. Nov. 12, 1937 Melvin A. Hogan,-children, Catherine Ann[7] Hogan, b. Mar. 20, 1948, and Gregory[7] Hogan, b. July 23, 1952".

#376-Should read "Francis Werner[6] Brown, b. Dec. 27, 1920, m. June 20, 1947 Thelma Barger". The notation after #376 should be deleted.

Changes to be made in index:- p. 50, #374 Minnie Thompson Brown
p. 50, #375 Catherine Louise Brown
p. 49, #376 Francis Werner Brown

---

* This information was found by Roland G. White of Washington, D.C. in Perrin's "History of Nicholas Co., Ky."

** This information was found by Roland G. White among the papers of Almus Speare (#232). Also the mar. of Reuben Howes & Ann Allbut, 1816.

Corrections under #116, 374-76 given by George Brown Porter (237)

#2- * John[2] Howes had four daughters and three sons. There is a record of t three of these. Sarah[3] Howes m. 1st John Letton, 2d Thomas Blackmore, and 3d Joseph Winfrey. Loraday[3] Howes m. William H. Gage. William Smith Howes was the third child, b. Sept. 19, 1814 near Rockville, Md.. In 1818 came to Nicholas Co. with his parents, John and Elizabeth(Smith) Howes, she the dau. of Silas and Barbara(Fisher) Willett. She d. Apr. 5, 1869. Their children were Edwin F.[4] Howes, Marr., and was a farmer in Nicholas Co. Ky., and Silas L.[4] Howes, b. 1851, Fd. April 10, 1873, m. 1872 Molly Bryan of Hancock Co., Indiana, dau. of Henry Bryan.

-- -- -- -- -- -- -- -- -- -- -- -- -- -- -- --

#5&6-** This record shows a double wedding of sisters on Jan. 3, 1799 in Rock Creek Parish, Montgomery Co. Md., "Loriday Howes and Charles Davis", and "Lucretia Howes and Roby Pand".

-- -- -- -- -- -- -- -- -- -- -- -- -- -- -- --

#7- ** Richard[2] could not have gone to Ky. until after 1815 since the following is recorded in the Holland River Church in Unity, Md.."Sarah Willett, dau. of Richard and Elizabeth Howes, b.16th of Jan. 1813" and "Caroline, dau. of Richard and Elizabeth Howes, b. May 30, 1815".

-- -- -- -- -- -- -- -- -- -- -- -- -- -- -- --

#10--Reuben[2] Howes m. Ann Allnut 1816. A son, Morris Reuben[3] Howes lived in Ky., marr. five times. By 1st marr. a dau. Elizabeth[4], m. William Doty by 2d marr. three children,-John A.[4], William,[4] and Francis Marion[4]. Francis Marion[4] Howes went to Illinois, m. Mary Jane Knox, had five sons and three daughters. The fourth son, George Bruce[5] Howes, b. Feb. 20, 1867, d. 1949, m. Dec. 27, 1894 Laura A. Williams. Their son, Francis Williams[6] Howes, b. July 28, 1902, Peoria, Ill., d. April 28, 1941 in Chicago, m. 1934 Goldie Kinman.

-- -- -- -- -- -- -- -- -- -- -- -- -- -- -- --

#116-On pp. 15, 25, and in index, p. 50, also on p.36 under "237, the "Y" should be omitted from the name "Orvender". On p. 25, #116 should read "Orender May[4] Brown(Charles Brown[4], Mary Howes[8], John[1])b. May 7, 1862 d. Feb. 27, 1944, m. Aug. 24, 1887 George R. Porter.

Son
George Brown[5] Porter, b. June 16, 1903

-- -- -- -- -- -- -- -- -- -- -- -- -- -- -- --

#374-Should read "Minnie Thompson[6] Brown, b. June 20,1912, m. Nov. 27, 1935 Warren R. Marton,-children, Warren R.[7] Marton, Jr., b. Mar. 5, 1942, and Dianne[7] Marton, b. Aug. 4, 1946 ".

#375-Should read "Catherine Louise[6] Brown, b. Aug. 21, 1915, m. Nov. 12, 1937 Melvin A. Hogan,-children, Catherine Ann[7] Hogan, b. Mar. 20, 1948, and Gregory[7] Hogan, b. July 22, 1952".

#376-Should read "Francis Werner[6] Brown, b. Dec. 27, 1920, m. June 20, 1947 Thelma Barger". The notation after #376 should be deleted.

-- -- -- -- -- -- -- -- -- -- -- -- -- -- -- --

Changes to be made in index:- p. 50, #374 Minnie Thompson Brown
p. 50, #375 Catherine Louise Brown
p. 42, #376 Francis Werner Brown

-- -- -- -- -- -- -- -- -- -- -- -- -- -- -- --

* This information was found by Roland G. White of Washington, D.C. in Perrin's "History of Nicholas Co., Ky."

** This information was found by Roland G. White among the papers of Almus Speare (#232). Also the mar. of Reuben Howes & Ann Allnut, 1816.

Corrections under #116, 374-76 given by George Brown Porter (237)